TAR-BO-RAH

1957

Cage
REF NC
371.8976
THS
1957

Well, so another year has come to an end. We have still been the best of friends. I hope it will always be that way. Remember how we always use to talk about our dates and our problems? Remember you have yet to show me your "paradise," but I'll be patient.

We have certainly had a great time in the band this year haven't we? I never forget Washington! those things were wonderful weren't they. Even those I did get caught in a thorn bush! We were the critical things running down to see Janet, the twins & Sue were of me. I'm so glad we didn't get caught that time, you thought you were! I'll never forget "that bath" as long as I live, tooth-paste, shoe polish, wet towels, wet clothes - My clothes!! wet hair, just the works. After my "strip tease" (which really wasn't because I didn't have my clothes to begin with) I thought things were just about back to normal. I had my hair just about pined up: when before I knew what had happened I was starting all over again. Oh! what a life anyhow, (with Alan Kramer!) I hope next year Betty, Lou, Suzy, Mimi, Percy, you and myself room again together. I'll be prepared. I don't think I have ever had a much fun, even if I was the "target" or the Bull's Eye in everything. I know we have had our ups & downs but who haven't?

I'll always remember you as one of my best and closest friends.

I think you are a good majorett and I enjoy marching on the back row with you very much.

I know what you mean about Charles or nickname "hot lips" because you never realize what you really want (my pony) until you think its to late, and sometimes it is. But I hope its not for you because you deserve the "best" only. Remember the Junior-Senior? Silly question? Much! Much! Much! and the beach. I know it was wonderful, I only wished that I could have gone with Alan, my beau. Well maybe next year.

You have a very nice personality and you are a very sweet gal, we all love ya.

I don't forget, I almost did, last year all those days "we all" spent together.

I wish you all the luck in this world with Charles. I want you to remember me as a good friend of yours forever. Although we have had our ups and downs we made it. Good luck to the cutest and the sweetest gal I know. Remember Oct. 1, every year.

Love ya!
Mona
better known as:
Mona Ma. Donald

P.S. I told him (Alan) that you and I were the best of friends.

P.S. There's so much I want to say but don't know how to express. First off, I want you to know that I think you are the cutest, friendliest and nicest girl I know! There are so many other adjectives I could use but these are the best.

I could say that I've enjoyed going to school with you this year but you already know all of that. I do want to tell you that no matter how far apart we may drift I'll always consider you my best friend and think of you with love in my heart. Especially do I remember all our long talks about certain people (Steve, Joe, Curt, & Russell) Right now I'm sort of mixed up, I think I love Russell as much as always but I'm just not sure. Maybe if I see him again I'll be sure but I just don't know. I try to keep Faith but its sorta hard when you see nothing, hear nothing & know nothing. I hope everything works out right but if not I'll know that, as you say, God has something better planned for me. I know that eventually Curtis will come to his senses and realize what a mighty swell girl you really are. He can't help it if he's sort of thick skulled and doesn't have the ability to go after what he wants as certain people I know (you & for example). Seriously, though, I do feel deep in my heart that everything will work out right for you two. You know that from the bottom of my heart I will the best

Presenting the . . .

Tar-Bo-Rah

of everything for you and I think he's it.
I pray that God will always guide your footsteps and that you'll be a success in anything you undertake. I'll always consider you my best friend and I'll have a special part of my heart & mind dedicated to you and our happy memories.
Love Ya Joann (J. JoAnn and Mama, Daddy and Brother)

Published by
THE SENIOR CLASS
of
Tarboro High School
Tarboro, North Carolina

Thanks very much
to a very cute gal
Love
Gene Ward

Thank you Sugar
Indeed a pleasure
Always,
Lulie McSwain

Thanks so much
you are very pretty
Lib Warr
The Four Mint's

Foreword

We, the Senior Class of Tarboro High School present this annual, a volume of our cherished memories, our exciting moments, and our various accomplishments during the past four years. We present it, not as a great literary product, but as a symbol of our happy years together.

It is our wish that the joy you receive from this yearbook, will compensate for our time spent in making this an invaluable possession.

Thanks, Sweet Girl,
a very sweet Wilson
James

Dedication

To our teacher of science, Mrs. Rena Blackburn, we dedicate the 1957 Tar-Bo-Rah. This dedication is a small token of our appreciation for her presentation of knowledge imparted to the members of the Senior Class, in a most understanding and realistic manner.

For her years of devoted service to the teaching profession, her artistic ability, her loyalty, her quiet dignity, and her true faith, these attributes have been an inspiration to the class of 1957.

To you, Mrs. Blackburn, who is, has been, and will continue to be "Our Teacher," we dedicate the 1957 annual.

ED CLAYTON
Editor

MISS JENKINS
Annual Advisor

Tar Be

DEANE MORRIS
Assistant Editor

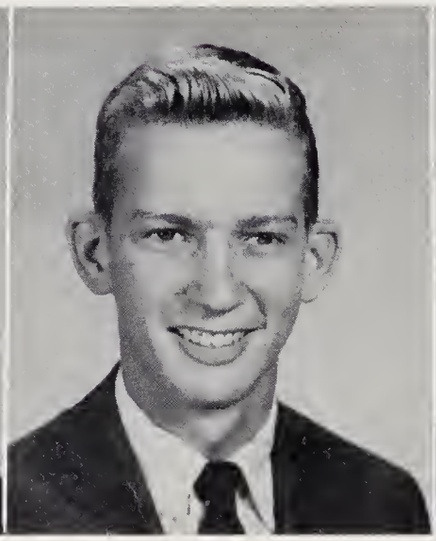

CURTIS NORFLEET
Advertising Manager

MARY LOU EDMONDSON
Circulation Manager

CAROL ANDREWS
Business Manager

PATSY CARTER
Assistant Business Manager

ARLENE NORMAN
Assistant Business Manager

ELEANOR CANNON
Art Editor

Rah 1957

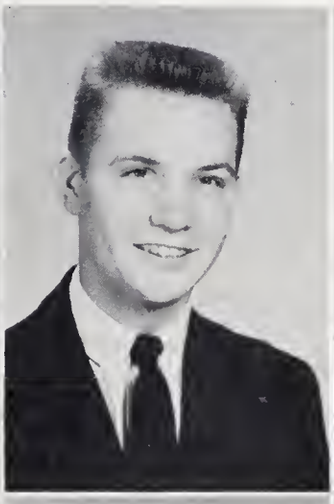

MIMI HAVENS
Photographic Editor

GEORGE MOSELEY
Sport Editor

MARY LEE LAWRENCE
Assistant Advertising Manager

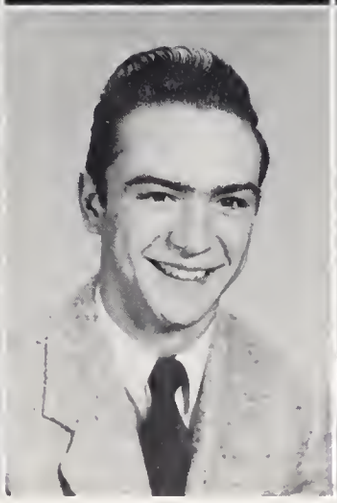

JANICE PAGE
Assistant Photographic Editor

MAXIE COKER
Assistant Sport Editor

ELIZABETH GREEN CHERRY
Assistant Circulation Manager

Administration

MR. C. G. CREDLE
Superintendent

MR. B. L. PRICE
Principal

MISS MARY HESTER LEWIS
Secretary to the Superintendent

MRS. VIRGINIA MILLARD
Secretary to the Principal

School Board

MR. JACK HAVENS
Chairman

MRS. HOWARD HUSSEY

REV. S. GRAYSON CLARY

MR. RAWLS HOWARD

MR. W. C. PITT

MRS. BEN CARLISLE

High School Faculty

MRS. MIRIAM MOORE DUNN
Atlantic Christian College -A.B.
English - Journalism

MRS. THELMA MORSE
W. C. U. N. C.-A. B.
Latin, Algebra, Geometry

MRS. MARY E. BRYAN
Salem College, W. C., East Carolina College - A. B. - M. A.
English, French

MR. DONNELL IVEY DALY
East Carolina College - B. S. - M. A.
History, Basketball Coach

Best wishes to you
To Ann. ... have enjoyed
having you in class.
D. Daly

MRS. FRANCES K. DEAN
Texas Christian University - A. B.
English, World History

MR. E. J. BAUER, JR.
East Carolina College - B. S. - M. A.
Heath, Physical Education, Assistant Football Coach, Basketball Coach

MRS. RUBY V. BRILEY
East Carolina College - B. S.
Biology, Chemistry

MR. GILBERT L. WATKINS
N. C. State College - B. S. - M. A.
Industrial Arts

MRS. RENA P. BLACKBURN
Greensboro College - A. B.
Science, Math

MISS ESTELLE B. JENKINS
Atlantic Christian College - A. B.
English

High School Faculty

MRS. LEAH ROSS MAYO
East Corolina College - B. S. Commercial
Typing, Shorthand, Bookkeeping

MR. PAUL LANE WEBB
Atlantic Christian College - A. B.
English, History

COL. WORTH WICKER
Elon College, University of Po., East
Carolina - M. A.

MR. WILLIAM DOUGLAS ALEXANDER
East Carolina College - B. S. - M. A.
Health - Physical Education
Coach - Footboll, Baseball

MRS. VIOLA S. BABCOCK
East Carolina College - A. B.
Elementary Education

MISS MELLIE R. DAVENPORT
East Carolina College - A. B.
Elementary Science

MRS. MABLE MESSER HADNOTT
Campbell College - B. S.
East Carolina Callege
English, Social Studies

MRS. ZELLE FOLEY McNAIR
East Carolina College - A. B.
English, Math

MR. JAMES D. COZART
East Carolina College
Calumbia University - B. S., M. A.
Instrumental and Vacal Music

MRS. CORA NEIL TURNER
University of South Caralina
Appalachian State Teacher's College-A. B.
Librarian

Seniors

Senior Class Officers

NANCY BROWN.....President
MARY LEE LAWRENCE.....Vice-President
BETTY ANN UMPHLET.....Secretary
JANICE PAGE.....Treasurer

Seniors

NANCY HINES ALLSBROOK
Glee Club 4.

WALSTON EARL ANDERSON
4-H Club 1, 2. Voted: Most Co-operative.

MELBA GRAY ANDERSON
4-H Club 1, 2, 3, 4; Glee Club 2, 3, 4; F. H. A. 1, 2; Waitress Jr.-Sr. 2; Voted: Wittiest.

CAROL ANN ANDREWS
F. H. A. 1, 2, 3, 4; 4-H Club 1; Glee Club 2, 3, 4; F. T. A. 3; Annual Staff 4; Business Manager; Monitor 1.

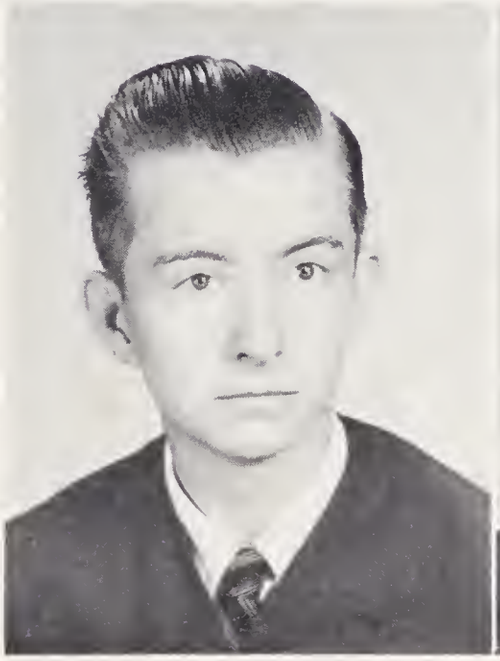

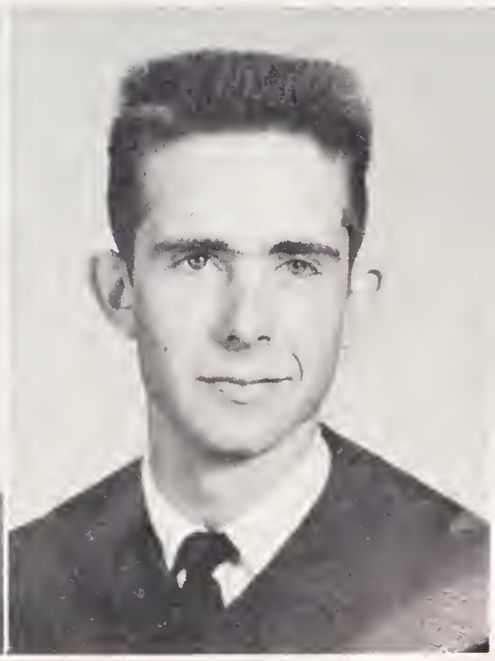

WILLIE EARL BARNES

JAMES ARNOLD BLANCHARD
Roanoke Rapids High School, Class Officer, Treasurer 2.

DOROTHY MARIE BRILEY
Glee Club 3,4; F.H.A. 1,2,3,4; Monitor 2,3; F.T.A. 4.

JOYCE ANN BROWN

LINDA MAE BROWN
Class Officer, Vice-President 2; Glee Club 3,4; 4-H Club 1,2; Song Leader 2; F.H.A. 1; Starlighters 1,2,3,4.

MARY ELIZABETH BROWN
Treasurer of Home Ec. III 4.

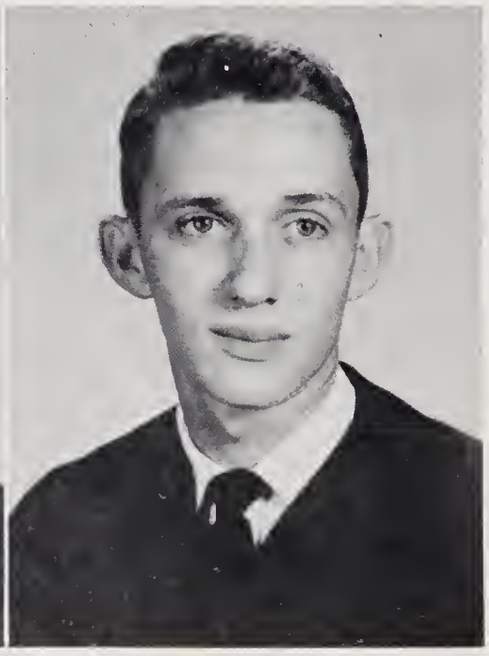

NANCY ANN BROWN
Class Officer, Vice-President 3; President 4; F.H.A. 1,2; Treasurer 2; 4-H Club 1,3, 4; President 3; Sec-Treas. 4; F.T.A. 3; Beta Club 3; National Honor Society 4; Tar-Hi-Tattler Staff 3,4; Publicity Director 4; Student Council 2; Starlighters 1,2,3,4; N. C. Press Conference, Chapel Hill 3, President's Club 3; Voted: Most Popular.

BOBBY RAY BRYANT
4-H Club 1,2.

Seniors

ELEANOR LEE CANNON
Cheerleader 2,3; Monogram Club 2,3; Jr. Varsity Basketball 1; F.H.A. 1,2,3,4; F.T.A. 3; Vice-President 3; 4-H Club 1,2,3,4; Glee Club 1,2,3,4; Tar-Hi-Tattler Staff 3; Art Editor 3; Art Editor, Annual Staff 4; Camera Club 4; Secretary 4; Play 4; Voted: Most Original.

PATSY LOUIS CARTER
Glee Club 2; Starlighters 2; Monitor 3; Annual Staff 4; Asst. Business Manager Beta Club 3; National Honor Society 4; President 4.

EDWARD LEWIS CLAYTON
Class Officer, Treasurer 3; Band 1; Monitor 2; Key Club 2,3,4; Convention 3; President 4; Marshal 2,3; Boy's State 3; Tar-Hi-Tattler Staff 3; Co-Sports Editor; Editor of page one 3; Beta Club 3; National Honor Society 4; Annual Staff 3,4; Jr. Representative 3; Editor-in-Chief 4; Toastmaster Jr.-Sr. 3; Order of DeMolay 3,4; Senior Councilor 3; Master Councilor 4; Voted: Most Studious.

DAVID LEROY COOPER
Glee Club 1; Monitor 2; Football 3,4; Baseball 3,4; Monogram Club 3,4; Key Club 3; DeMolay 2,3,4; Voted: Most Progressive 4.

SARAH ELIZABETH CUMMINGS
Class Officer, President 1; F.H.A. 1,2,3,4; Treasurer 3; President 4; 4-H Club 1,2,3,4; Recreational Leader 4; Glee Club 2,3,4; Waitresss J.-Sr. 2; Beta Club 3; National Honor Society 4; Play 3; Tar-Hi-Tattler Staff 4; Club Editor 4; Delegate to National F.H.A. Convention 4; Jr. Chapter-F.H.A. Homemaker Degrees; Voted: Most Co-Operative.

DONALD RAY DAWSON
Glee Club 1; Key Club 1,2,3,4; Monogram Club 2,3,4; Football 2,3,4; Boy's State 3; Student Council 3,4; President 4; Voted: Most Likely to Succeed: Tar-Hi-Tattler Staff 4.

JIMMY LEE DEBRUHL
Voted: Most Deserving.

MARGARET FRAZIER DEW
F.H.A. 1,4; Glee Club 2; Waitress Jr.-Sr. 2; Beta Club 3; National Honor Society 4; Tar-Hi-Tattler Staff 3,4; Business Mgr. 4; Student Council 4.

MARY LOU EDMONDSON
Leggett High School, 4-H Club 1,2; Glee Club 1,2; Cheerleader 2; Tarboro High School, Student Council 3; Annual Staff 4; Circulation Manager 4; Play 3,4; Home Ec. III; President, Voted: Most Courteous.

ELIZABETH DEAN ETHERIDGE
4-H Glee Club 4; F.H.A. 4; Camera Club 3,4.

BETTY LOU PEEDIN GAY
4-H Club 1,2,3,4; Reporter 3,4; Reporter County Council 3; F.H.A. 1,2,3,4; Vice-President 4; Glee Club 2,3; Waitress Jr.-Sr. 2; Beta Club 3; National Honor Society 4; Tar-Hi-Tattler Staff 3,4.

FRANK EDWARD GRAYIEL
Glee Club 1,2,3,4; 4-H Club 1; DeMolay 3,4; Senior Stewart 3; Senior Deacon 4; Play 3,4; Boy's State 3; Camera Club 3,4; Vice-President 3,4.

Seniors

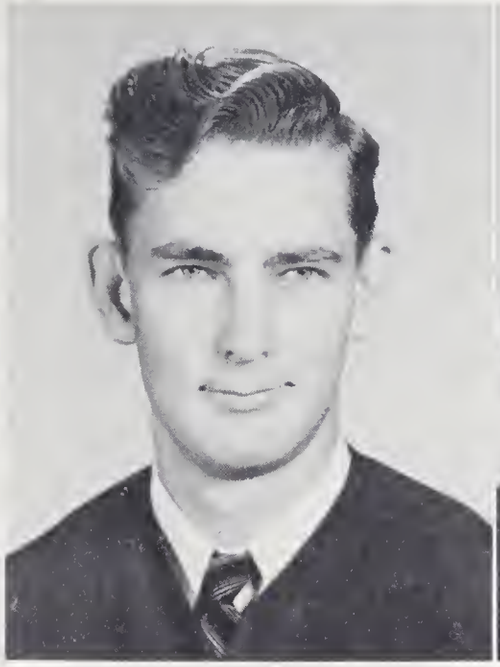

JOSEPH LINWOOD GRIMMER
4-H Club 1.

GENE AUTRY HARRELL
F.H.A. 1; 4-H Club 1; Glee Club 1,2,3, 4; Flag Bearer 3; Play Prompter 3.

MARGARET ANN HARRIS
West Edgecombe High School, 4-H Club 1; Glee Club 1; F.H.A. 1; Tarboro High School, F.H.A. 2,3,4; Glee Club 4.

RICHARD FRANKLIN HARRIS
Glee Club 1,2,3; Key Club 4; 4-H Club 3.

BOBBY JOE HAWKINS
Football 1,2,3,4; Basketball 1,2,3,4; Baseball 1,2,3,4; Monogram Club 3,4,4; Glee Club 2,3,4; Play 3,4; Key Club 3; F.T.A. 3; Voted: Most Athletic.

NELSON DEWEY HOKE
Football 1,2,3,4; Co-Captain 4; Glee Club 1,2; Key Club 1; Basketball 1,4; Monogram Club 1,2,3,4; 4-H Club 1,2,3,4; Song Leader 3; Bus Driver 2,3,4.

JERRY HAMILTON JOHNSON
Football 1,2,3,4; Monogram Club 2,3,4; Glee Club 1,2; 4-H Club 1,2; Play 3.

SELMA REE JOHNSON
Union Mills High School, Class Officer, President 1,2; Student Council 1; Homecoming Queen 1; Cheerleader 1; F.H.A. 1; Block A Club 2; Basketball 2; Tarboro High School, Basketball 3; Bus Driver 4.

EMMA MAE JONES
Glee Club 2,3,4; 4-H Club 1,2; F.H.A. 1,4; Tar-Hi-Tattler Staff 4.

JOHN ELBERT KENT

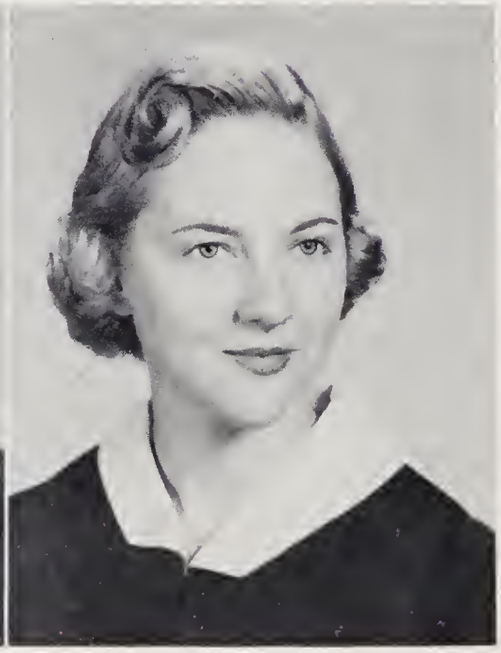

JAMES HERITAGE KOONCE
Class Officer, President 3; Student Council 1; Treasurer 1; Key Club 1,2,3,4; Vice-President 3; Lieutenant Governor Division Six 4; Glee Club 1; Annual Staff 3; Tar-Hi-Tattler Staff 2,3,4; Assistant Editor 3; Co-Editor 4; Chairman Halloween Carnival 2; Beta Club 3; National Honor Society 4; Boy's State 3; Play 3,4; Voted: Most Talented.

MARY LEOLA LAWRENCE
Leggett High School, Class Officer, Treasurer 1; Cheerleader 1; 4-H Club 1; Song Tarboro High School, Class Officer, Vice-President 4; Glee Club 2,3,4; Annual Staff 4; Tar-Hi-Tattler Staff 3,4; Starlighters 3, 4; Voted: Most Talented; Asst. Advertising Manager .

Seniors

BARBARA VICTORIA LEWIS
Glee Club 2; 4-H Club 2,3.

JEAN LEWIS
Glee Club 2; 4-H Club: F.H.A.

RILEY RANDOLPH MOORE
(Not Pictured)
ootball 1,2,3; Baseball 1,2; Monogram Club 2,3.

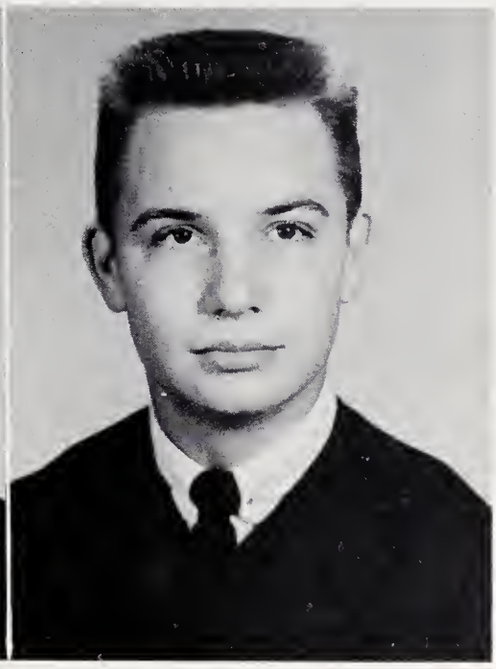

ADINA DEANE MORRIS
Marshal 1,2,3; Student Council 4; Glee Club 1,2; Accompanist 1; Starlighters 1,2, 3,4; Beta Club 3; National Honor Society 4; F.T.A. 4; Annual Staff 4; Associate Editor 4; Voted: Most Likely To Succeed.

GEORGE EDWARD MOSELEY
Jr. Varsity Football 1; Monitor 2; Key Club 3,4; Convention 3,4; Treasurer 4; Basketball 2,3; Boy's State 3; Tar-Hi-Tattler Staff 3; Co-Sports Editor 3; Order of DeMolay 3, 4; Jr. Steward 3; Senior Councilor 4; Annual Staff 4; Program Chairman Jr.-Sr. 3; Sports Editor 4; Play 4.

ASHLEY CURTIS NORFLEET
Monitor 1,2; Key Club 2,3,4; Treasurer 3; Convention 2,3; Beta Club 3; National Honor Society 4; Annual Staff 4; Advertising Manager 4; Tar-Hi-Tattler Staff 3; Advertising Manager 3; Tarboro High Swimming Team 1; Play 3; Band 1; Voted: Best Dressed.

LYDIA ARLENE NORMAN
Glee Club 3; Substitute Monitor 2; Beta Club 3; National Honor Society 4; Play Prompter 3,4; Asst. Business Mgr. 4; Annual Staff 4; Voted: Most Deserving.

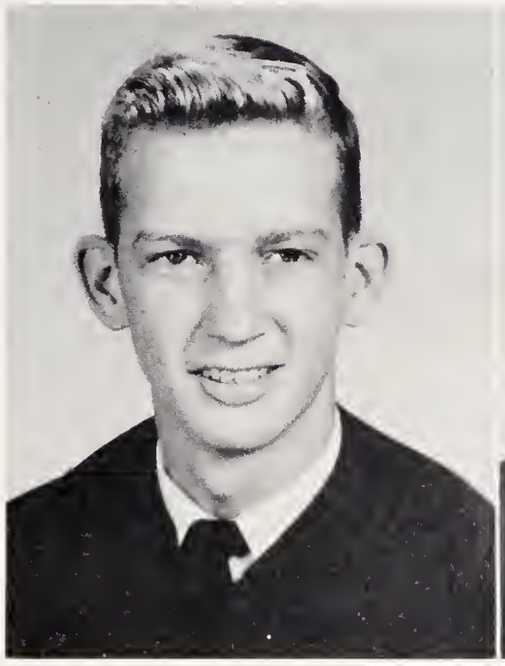

JANICE TAYLOR PAGE
Class Officer, Secretary-Treasurer 2; Secretary 3; Treasurer 4; F.H.A. 1,2,3,4; Secretary 3; Song Leader 4; Monitor 2; Starlighters 2,3,4; Beta Club 3; National Honor Society 4; Secretary 4; Glee Club 3,4; Annual Staff 4; Play Prompter 4; Voted: Friendliest.

MYRTLE ELLEN PARRISHER
Glee Club 2,4; 4-H Club 1,2; Monitor 2, 3.

CHARLES LEE PHARR
Jr. Varsity Football 1; Varsity Football 2, 3,4; Co-Captain 4; Glee Club 1,4; Basketball 2,3,4; Monogram Club 2,3,4; Secretary 4; 4-H Club 1,2,3; Voted: Most Popular.

AGNES LOUISE PHILLIPS
4-H Club 1,2; F.H.A. 1,2; Glee Club 2, 3,4; Play 3,4; Waitress Jr.-Sr. 2; Tar-Hi-Tattler Staff 4; Reporter for Home Ec. III 4.

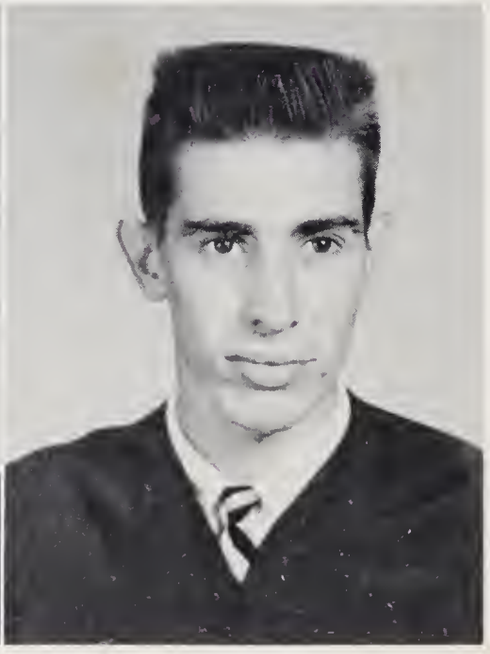

GRADY PHILLIPS, JR.
Veteran.

JAMES EDWARD PRICE
Glee Club 2,3,4; 4-H Club 1,2.

Seniors

ALMA LOIS RAYNOR
Glee Club 1.

CURTIS RAY ROBINSON
Veteran; Football 1,2,3; Basketball 2,3.

PHYLLIS DEAN ROUNTREE
Glee Club 2,3; F.H.A. 1.

DOROTHEA ELLEN RUCKER
F.H.A. 1; Starlighters 1,2,3,4; Basketball 1,2,3,4; Co-Captain 3; Student Council 2,3; Secretary 2; Vice-President 3; Cheerleader 2,3,4; Monogram Club 2,3,4; Beta Club 3; National Honor Society 4; Tar-Hi-Tattler Staff 3,4; Co-Editor 4; Glee Club 4; Girl's State 3; Voted: Most Athletic.

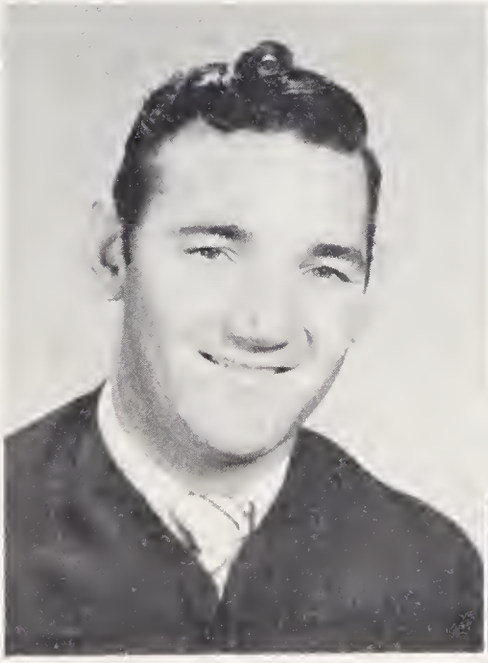

CURTIS VESTON TAYLOR
Veteran; Football 1; Basketball 2,3; Baseball 2,3; Monogram Club 3.

OPAL DAWN TAYLOR
F.H.A. 1,2,3,4; Vice-President 2; President 3; Beta Club 3; National Honor Society 4; Waitress Jr.-Sr. 2; Voted: Most Studious.

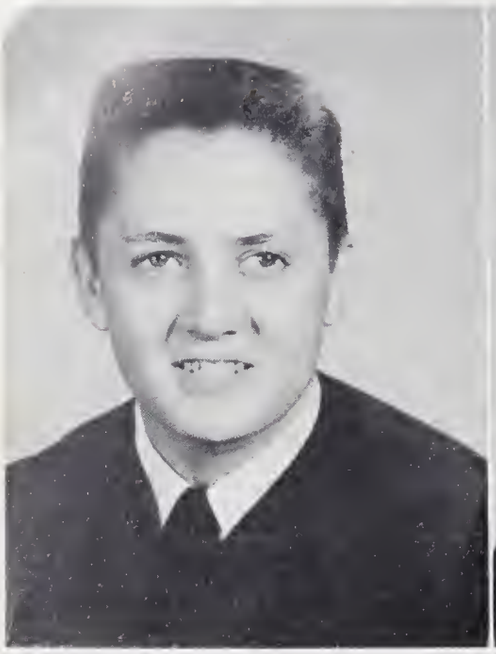

CARLTON RELDON TEW
Glee Club 1; Student Council 2,3; Treasurer 1; 4-H Club 1,2,3; Stage Manager, Play 3; Voted: Most Original 4.

ANNIE LAURA TREVATHAN
4-H Club 1,2; Beta Club 3; National Honor Society 4; Treasurer 4; Glee Club 2,3; F. H. A. 1,4; Play 3,4; Waitress Jr.-Sr. 2; Tar-Hi-Tattler Staff 4.

KERMIT MORDELL TUCK, JR.
Veteran
(Not Pictured)

PEGGY JOYCE TYNER
F.H.A. 1; Starlighters 1,2,3,4; Monitor 1; Tar-Hi-Tattler Staff 2,3; Annual Staff 2; Beta Club 3; National Honor Society 4; Vice-President 4; Cheerleader 2,3,4; Chief 3,4; Monogram Club 2,3,4; Girl's State 3; Play 3; Voted: Best Groomed.

BETTY ANN UMPHLET
Class Officer, Secretary 1,4; Beta Club 3; National Honor Society 4; Glee Club 2,3,4; F.H.A. 1; Flag Bearer 3; Waitress Jr.-Sr. 2; Secretary of Home Ec. III 4.

KAY FRANCES UMPHLET
Glee Club 2.

Seniors

RUBY MAE VICK
F.H.A. 1; 4-H Club 1,2; Glee Club 3,4; Cheerleader 2,3,4; Monogram Club 2,3, 4; Tar-Hi-Tattler Staff 4; Jr. Varsity Basketball 1.

JANICE RUTH WELLS
Glee Club 1,4; 4-H Club 1; Monitor 3.

NANCY WHICHARD UMPHLET
Basketball 1,2,3,4; F.H.A. 1,2; Flag Bearer 1,2,3; 4-H Club 1,2; Glee Club 1, 3; Student Council 1; Tar-Hi-Tattler Staff 3; Exchange Editor 3.

DOROTHY LEE WHITEHURST

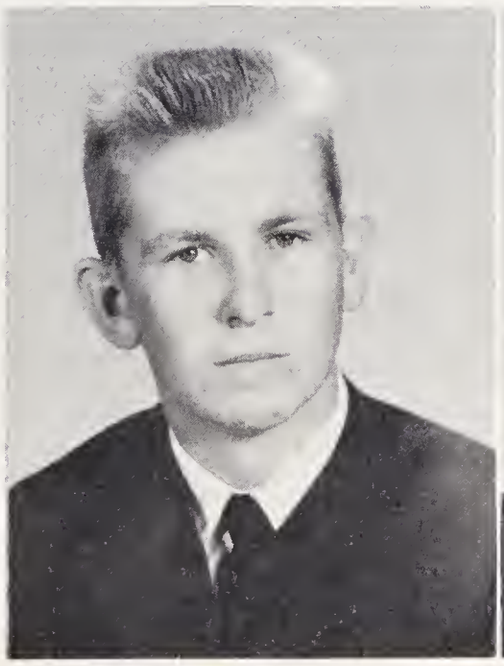

LYNWOOD WOODROW WHITEHURST
Voted: Wittiest.

JULIA MIRIAM WILMOTH
Band 1,2,3,4; All-State Band Clinic 2,3; Corporal 3; 1st Lieutenant 4; Orchestra 3, 4; Glee Club 3,4; 4-H Club 1; Tar-Hi-Tattler Staff 4.

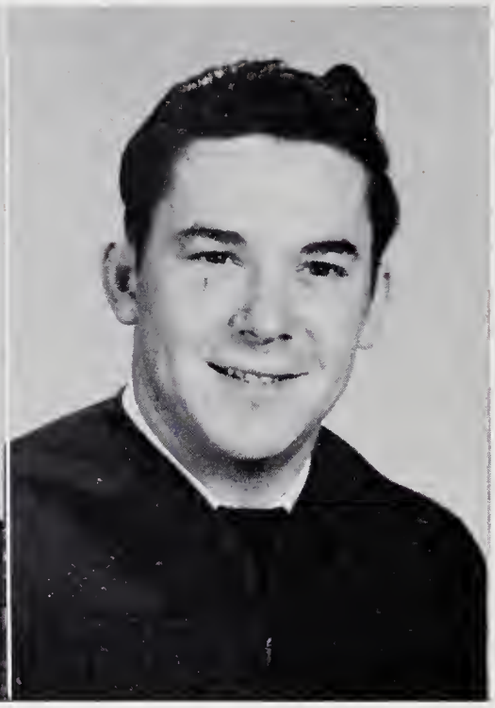

DELORES ESTELLE WILSON
Beta Club 3; National Honor Society 4; Glee Club 2,3; Waitress Jr.-Sr. 2; F.H.A. 2, 3, 4; Parliamentarian 4; Tar-Hi-Tattler Staff 4; Play 3; Vice-President of Home Ec. III 4.

DONALD RAY WINCHESTER
Football 1; Baseball 1; Monogram Club 2, 3,4.

RONALD GRAY WINCHESTER
Voted: Friendliest.

DEANE LENEVE WOMBLE
Band 1,2,3,4; Corporal 2; 1st Sergeant 3; Captain 4; Orchestra 3,4; Glee Club 3,4; 4-H Club 1,2,3; Recreational Leader 3; Monitor 2; Basketball 3,4; Co-Captain 4; Monogram Club 3,4; F.T.A. 3; Tar-Hi-Tattler Staff 4; Play 3,4.

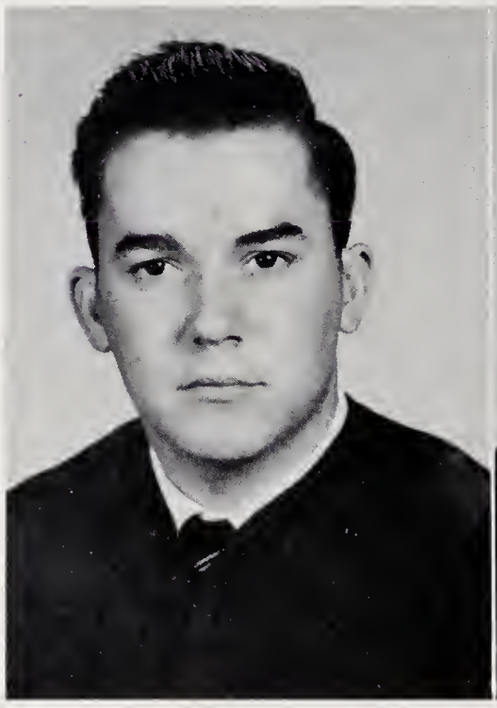

Mascots

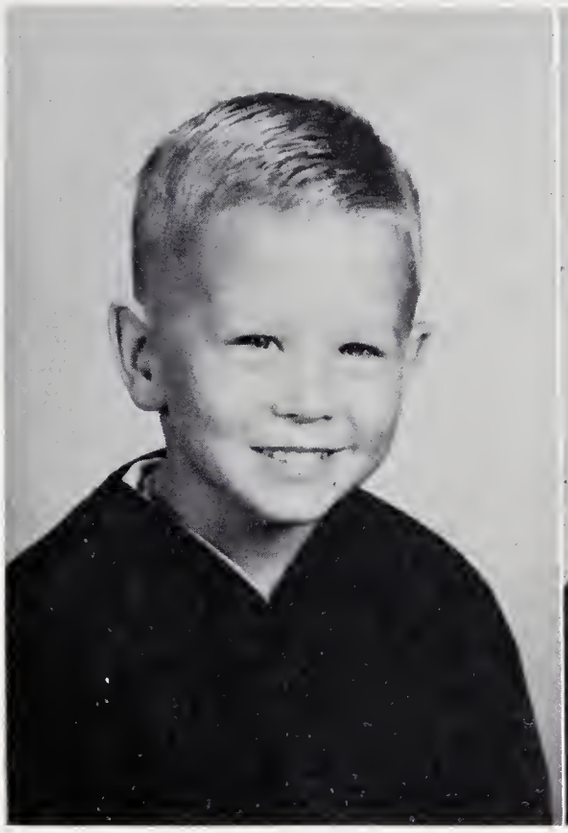

RAY EDMONDSON
Son of
Mr. and Mrs. Raymond Edmondson

KAY COBB
Daughter of
Mr. and Mrs. Raymond Cobb

Grade Parents

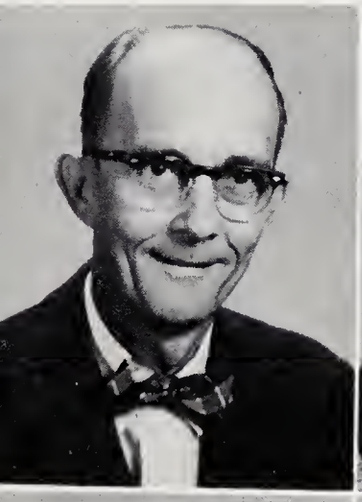

MR. E. L. CLAYTON
MRS. ASHBY BROWN
MRS. C. H. HENDERSON

MRS. D. R. HOKE
MRS. HARVEY MORRIS
MRS. T. G. MOSELEY

MOST STUDIOUS
Opal Taylor
Ed Clayton

MOST DESERVING
Arlene Norman
Jimmy Lee Debruhl

Superlatives

MOST TALENTED
Mary Lee Lawrence
Jimmy Koonce

MOST POPULAR
Nancy Brown
Charles Pharr

1957 Senior

BEST GROOMED
Peggy Tyner
Curtis Norfleet

WITTIEST
Melba Anderson
Linwood Whitehurst

Superlatives

FRIENDLIEST
Janice Page
Ronald Winchester

MOST COOPERATIVE
Betty Cummings
Earl Anderson

MOST COURTEOUS
Mary Lee Edmondson
John Kent

MOST LIKELY TO SUCCEED
Deane Morris
Donald Dawson

Superlatives

MOST ORIGINAL
Eleanor Cannon
Carlton Tew

MOST ATHLETIC
Ellen Rucker
Bobby Joe Hawkins

ED CLAYTON
Editor of Annual

BETTY LOU GAY
Business Manager of Annual

PEGGY TYNER
Chief Cheerleader

MARGARET DEW
Business Manager of Paper

Our

ELLEN RUCKER-JIMMY KOONCE
Co-Editors of Paper

DONALD DAWSON
President of Student Council

PATSY CARTER
President of National Honor Society

Jo Ann
It has been nice knowing you in high school, and we could have been in some classes together. Be good and enjoy your Senior year. Best of luck to a nice girl.
Donnie

Most Prominent

NANCY BROWN
President of Senior Class

MAXIE COKER
President of Junior Class

Senior Play Pictures

Cast in a turmoil.

U m m m m m m . . .

Watch the blow up !

The doctor has done the trick.

Producer at work.

Juniors

Junior Class Officers

MAXIE COKER.....President
MILLICENT BROWN.....Vice-President
JO ANN GRIFFIN.....Secretary
SYLVIA RAYNOR.....Treasurer

Juniors

JANET ANDERSON
BARBARA ANDREWS
JUDY ANDREWS

LOUISE BABCOCK
JO ANN BAKER
ARNOLD BATCHELOR

BETTY JANE BONEY
ALTON BOONE
ETHEL BRADDY

Not
Pictured

EDWARD BRADY
JO ANN BRADSHAW
DEAN BRILEY

THOMAS BRITT
BEN BRINSON
BILLY BROWN

Juniors

MILLICENT BROWNE
DONNIE BURNETTE
RONALD BYRD

Dear Jo Ann
Gosh! Ain't this year been fun. I have enjoyed it so much. Especially in Typing and Homeroom I hope I didn't pester you too much about paper in typing. But you do always be sweet girl,
Elizabeth Green

ELIZABETH CHERRY
MAXIE COKER
OLIVIA CORBETT

Not Pictured

WAYNE CREECH
PATSY CUMMINGS
CARL DAUGHTIE

MARJORIE DILDA
BETTY EDMONDSON
BERNICE ETHERIDGE

Not Pictured

To Ann
I have really enjoyed being in school with you the past few years. I hope we have a good Jr. year and have lots of trips. I wish you the best of luck possible as a majorette and anything else you do.
Ronald Byrd

CAROLYN EVERETT
BARBARA FIELDS
JESSIE FLINT

Juniors

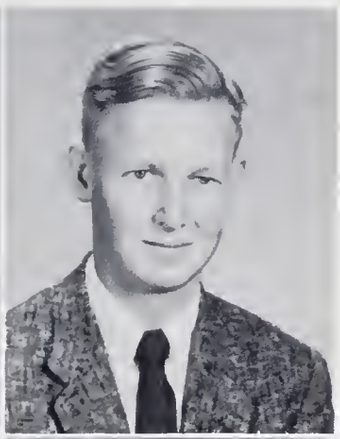

JO ANN GRIFFIN
PATRICIA GRIFFIN
HUBERT GRIMMER

So, it has been very nice going to school with you these years. We have had lots of fun. You are very sweet and pretty. I was so proud of you when you got home-coming Queen. I wanted you to be queen again this year, too, but next year? Love "Dee Dee"

MILTON RAY HARRELL
RUTH HARRELL
MIMI HAVENS

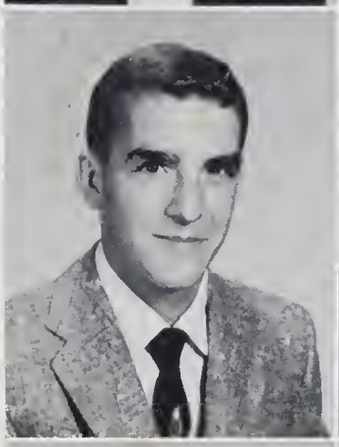

JAMES HERMAN
CHARLES HOLLAND
LARRY HOPKINS

ALLEN HORNTHAL
ELIZABETH HOWARD
MARY HYMAN

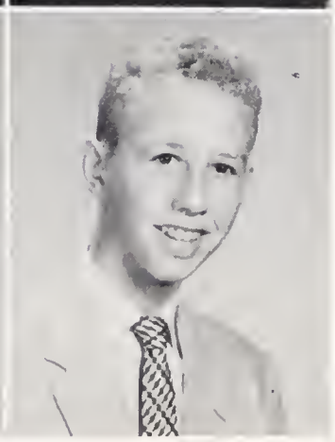

EARL JENKINS
CAROLYN JOYNER
GARETH KEENE

Juniors

ADDIE KENT
MARY ELIZABETH KNOX
JACQUELINE LASSITER

Not Pictured

BERRY LEWIS
CARY LIVESAY
CAROLYN LONG

MICKEY LONG
JOE MASSEY
MARGARET MATTHEWS

ALICE McMAHON
SUZANNE MILLS
JESSIE MOORE

JACKIE MORRIS
MARY ELIZABETH MORRIS
SHIRLEY MORRIS

Juniors

Not Pictured

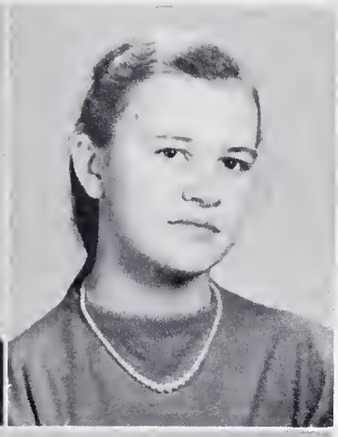

ED NEWMAN
JIMMY NOBLES
FRANCES OAKLEY

HELEN OWENS
CAROLYN PENDER
BETTY PENWELL

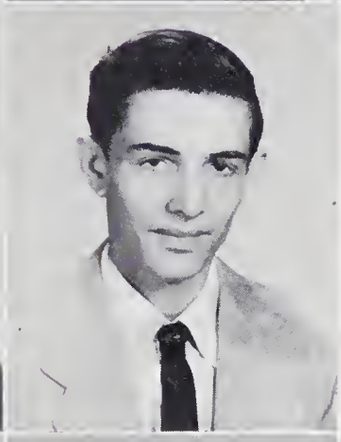

Not Pictured

ANN PULLEY
CHARLES PULLEY
BETTY LOU QUINCY

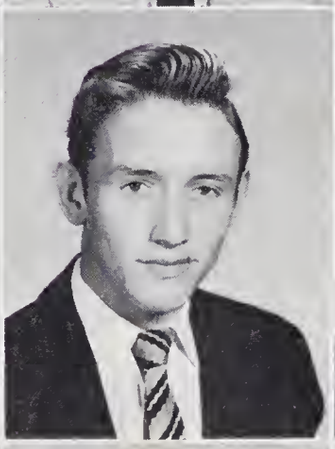

SYLVIA RAYNOR
RAY ROBBINS
FAYE ROSE JOYNER

FRED SANDERSON
WILLIAM SEXTON
BILLY STALLINGS

Juniors

OLLIE STALLS
PEGGY STELL
SALLY STELL

JUDY STEVENS
RAMONA STEVENSON
TED TAYLOR

LEWIS TURNER
SOPHIE TWIDDY
HENRY UMPHLET

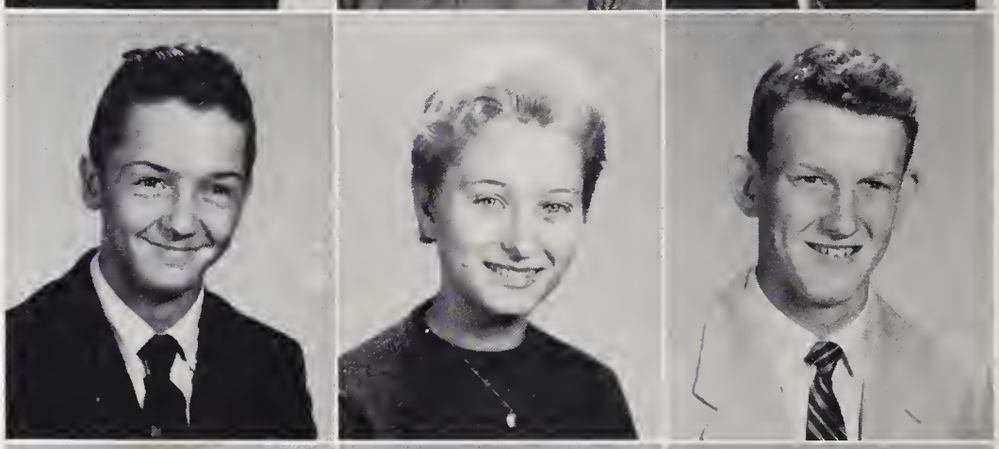

EDWARD WALTERS
FREDDIE WEST
BENNIE WHITEHURST

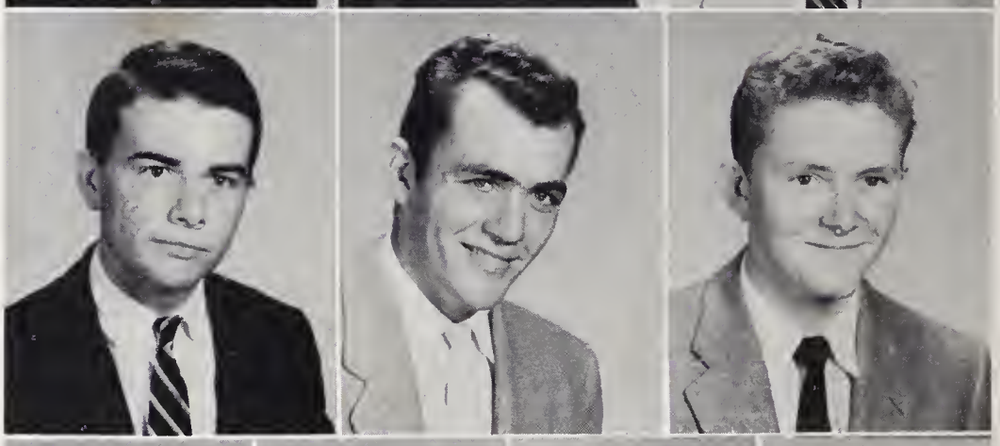

PHILIP WHITEHURST
BRAD WILKERSON
MARCIA WILLIAMS
MAMIE WILSON

Sophomores

Row 1: Ann Cummings, Ann Lynch, Ann Mahoney, Ann Marie Lane, Ann Marie Lane, Ann Marie Lane, Ann Marie Lane, Ann Marie Lane, Ann Marie Lane

Row 2: Ann Marie Lane, Ann Marie Lane, Ann Marie Lane, Ann Marie Lane, Ann Marie Lane, Ann Marie Lane, Ann Marie Lane, Ann Marie Lane, Ann Marie Lane

Row 3: Ann Marie Lane, Ann Marie Lane, Ann Marie Lane, Ann Marie Lane, Ann Marie Lane, Ann Marie Lane, Ann Marie Lane, Ann Marie Lane, Ann Marie Lane

Row 4: Ann Marie Lane, Ann Marie Lane, Ann Marie Lane, Ann Marie Lane, Ann Marie Lane, Ann Marie Lane, Ann Marie Lane, Ann Marie Lane, Ann Marie Lane

Row 5: Ann Marie Lane, Ann Marie Lane, Ann Marie Lane, Ann Marie Lane, Ann Marie Lane, Ann Marie Lane, Ann Marie Lane, Ann Marie Lane, Ann Marie Lane

Row 6: Ann Marie Lane, Ann Marie Lane, Ann Marie Lane, Ann Marie Lane, Ann Marie Lane, Ann Marie Lane, Ann Marie Lane, Ann Marie Lane, Ann Marie Lane

Row 7: Ann Marie Lane, Ann Marie Lane, Ann Marie Lane, Ann Marie Lane, Ann Marie Lane, Ann Marie Lane, Ann Marie Lane, Ann Marie Lane, Ann Marie Lane

Row 8: Ann Marie Lane, Ann Marie Lane, Ann Marie Lane, Ann Marie Lane, Ann Marie Lane, Ann Marie Lane, Ann Marie Lane, Ann Marie Lane, Ann Marie Lane

Row 9: Ann Marie Lane, Ann Marie Lane, Ann Marie Lane, Ann Marie Lane, Ann Marie Lane, Ann Marie Lane, Ann Marie Lane, Ann Marie Lane, Ann Marie Lane

Sophomore Class Officers

LINDA LEWIS.....Secretary
CHARLIE HENDERSON.....President

Sophomores

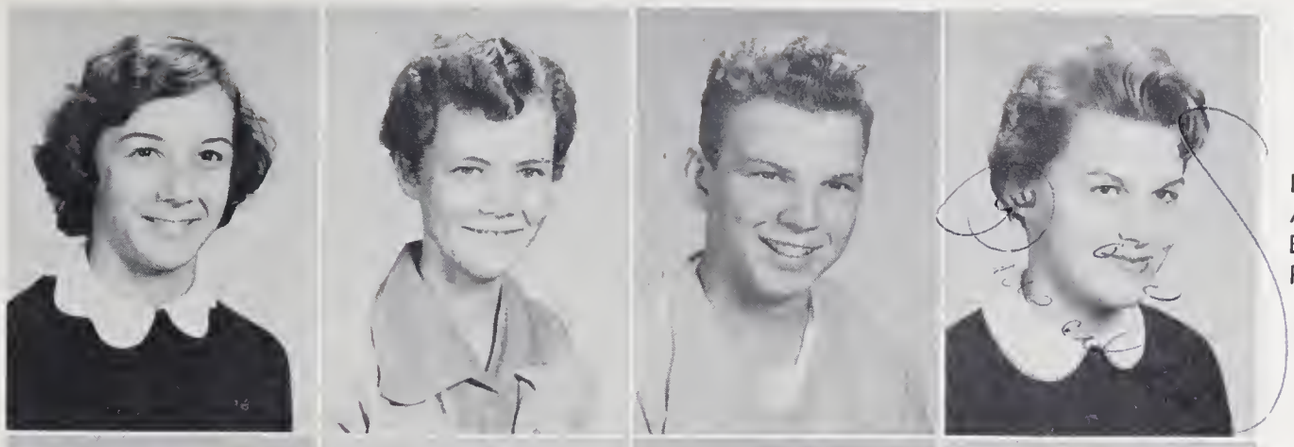

BONNIE ALFORD
ANNETTE ALLSBROOK
BILLIE ARNOLD
PRISCILLA AYCOCK

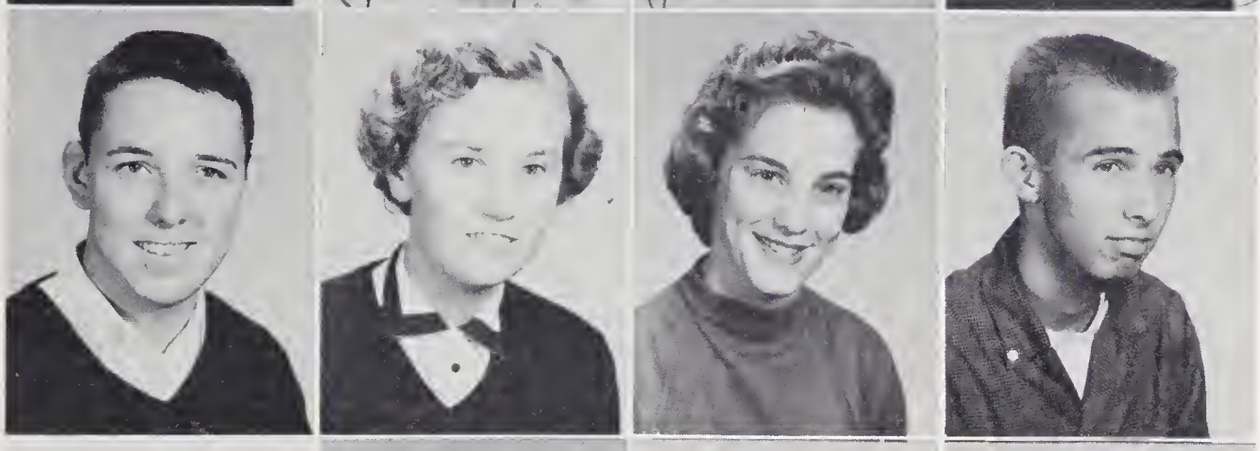

GEORGE BAKER
KATHERINE BARNHART
MARTHA PAT BELL
FRANKIE BIDDLE

Not Pictured

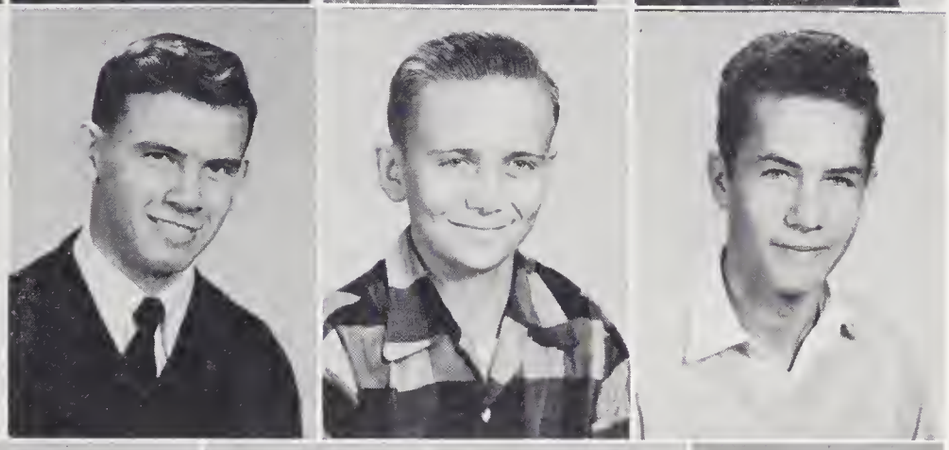

BETTY JANE BOYKIN
JERRY BOYD
GLENN BOYSWORTH
A. J. BRILEY

WALTER BRITT
JEAN BUCK
JEAN BULLOCK
WOOD BURNETTE
EDDIE CANNON

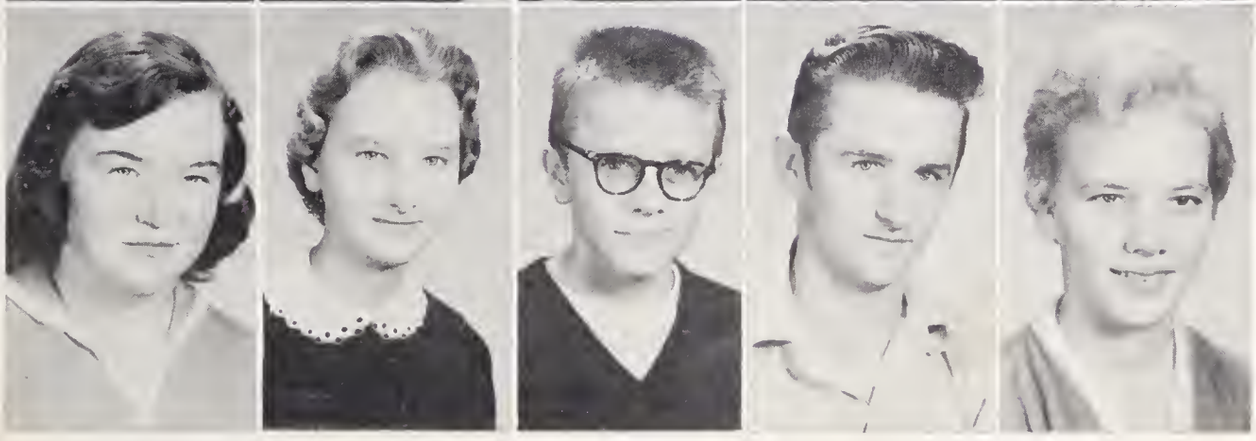

BETTY JANE CARROWAY
JUDITH CARTER
GAYLON CLARK
WILLIAM CLAKR
HAZEL LEWIS

Sophomores

CHARLES COOPER
JERRY CUMMINGS
MICHAEL DAVIS
BILLY DEW

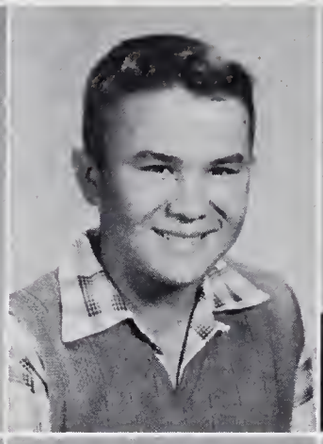

BRENDA DEW
RONNIE DIXON
PEGGY DUPREE
BETTY EASON

BECKY EDMONDSON
ANN ELROD
BUBBA FOUNTAIN
MARGARET FRIAR

ROBERT FUSSELL
JERRY HARDY
BETTY JO HARRELL
FRANCES HARRELL

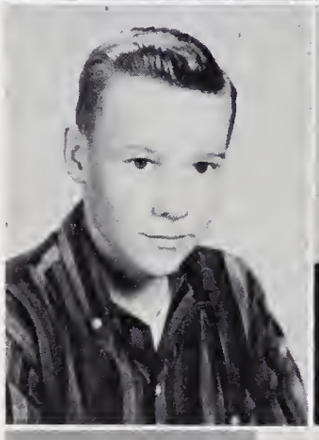
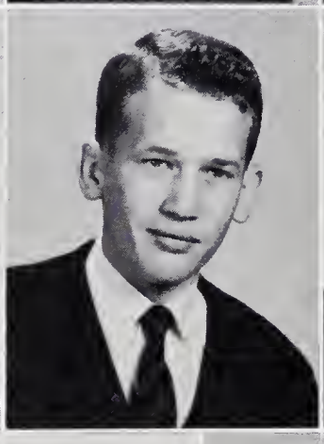

LOFTON HARRELL
WILLIAM HARRELL
FAYE HARRIS
WAYNE HARRISON
DAVID HAUSER

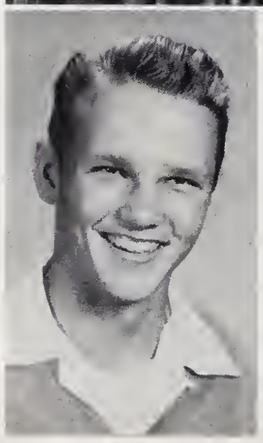

Not Pictured

Sophomores

JIMMY HAWKINS
CHARLIE HENDERSON
RAMONA HICKS
BARBARA HOLLAND

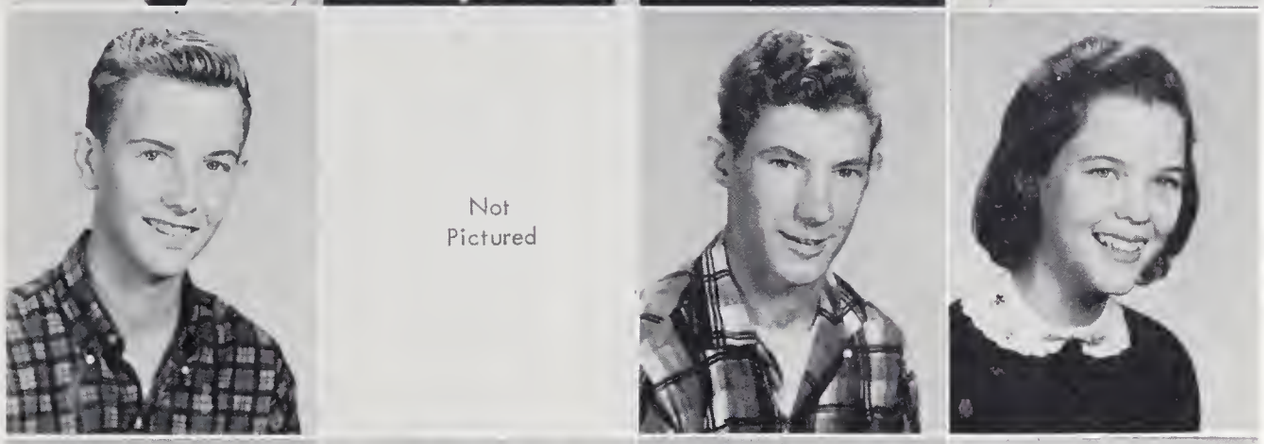

BILLIE HOARD
MELVIN HOKE
ROLAND HOPKINS
ELEANOR HOWARD

MARY JO JENKINS
SANDRA JONES
SALLY JOYNER
ELVA KEEL

JOYCE LEIGH
LOYCE LEIGH
HAZEL LEWIS
LINDA LEWIS
JACQUELINE LINEBERRY

DELORES LITTLE
JACKIE LIVESAY
NELLIE MANNING
NANCY MARTIN
ALBERT MASON

Sophomores

HARRIET MAYO
JUDY McCORMICK
NORMA MEEKS
JOSEPHINE MEWBORN

CECIL MILLS
CAROLYN MOORE
DELORIS O'NEAL
CHERRY PAGE

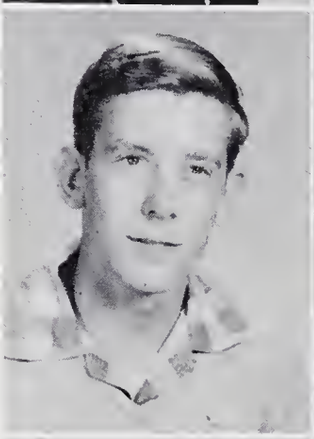

ALTON PENDER
VERNON POLLARD
WILLIAM PITT
JAMES PRICE

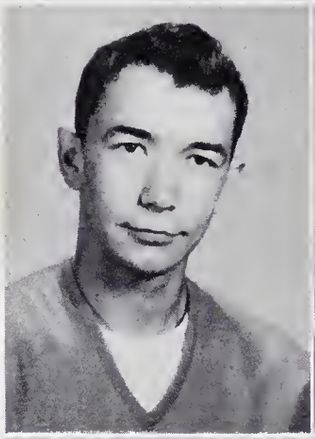

RONALD RAWLS
CLARA ROBERSON
ERNEST ROBERSON
JOHN SANDERSON

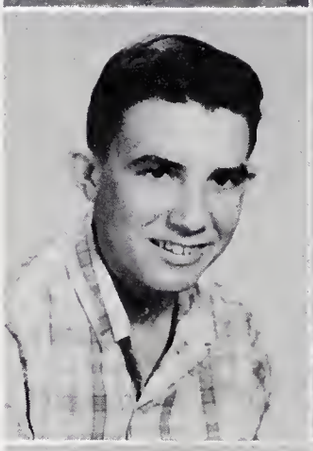

RICHARD SAVAGE
TIM SCOTT
HOWARD SESSOMS
RABY SMITH

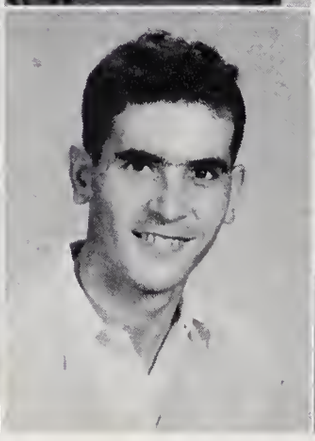

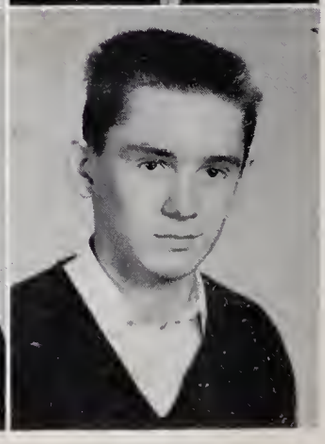

Sophomores

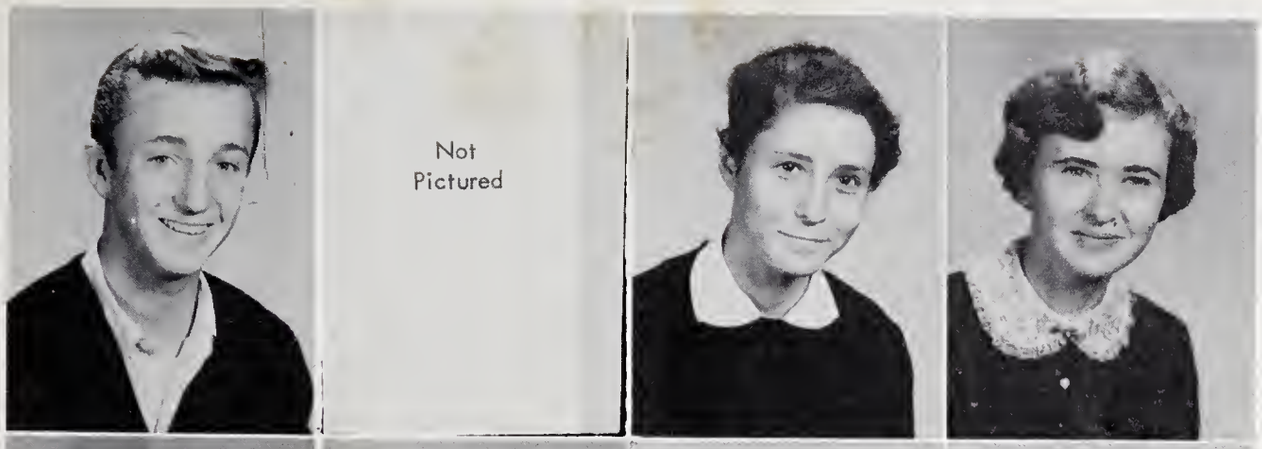

JAMES STANLEY
JAMES STRICKLAND
MARIE SUTTON
CAROL TAYLOR

WILLIAM TAYLOR
MILTON TEW
LORRAINE THOMPSON
MARY BETH TRUITT

ANNETT TURNER
EDDIE TURNER
EVA UMPHLET
DORIS WALKER

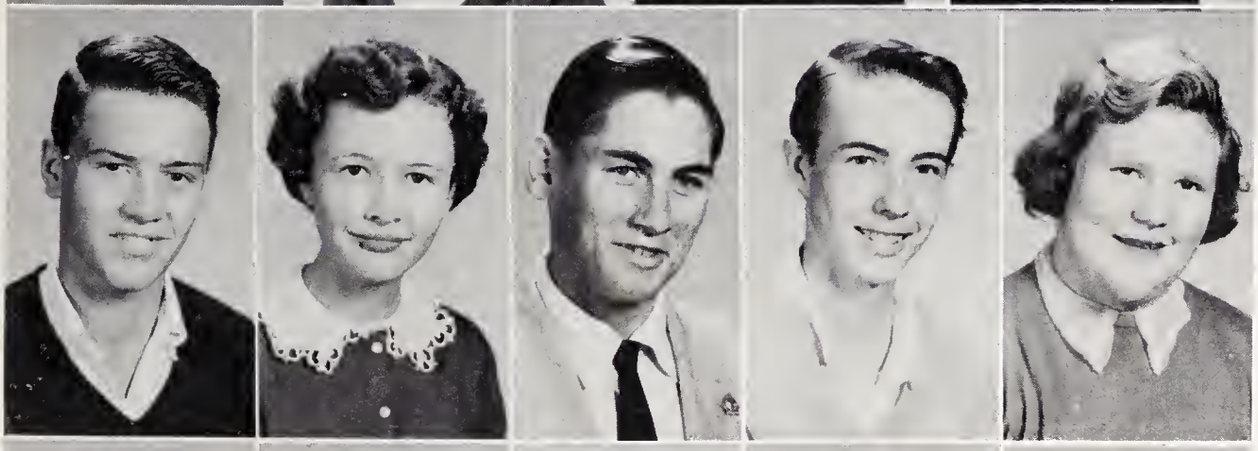

ALFRED WAMSELY
CAROL WEBB
RAY WEBB
CLARENCE WHITELY
POLLY WHITELY

BETSY WILLIAMS
DEAL WHITEHEAD
JUNE WILLIAMS
RONALD WILLIAMSON
CAROLYN WILMOUTH

Cheerleaders saying farewell to old bus.

Cheerleaders greeting new bus.

and you, Sherie, Bobby and Mona come in stayed about ten minutes and left! Remember the time we went to the Zoo and got Sherie out of the movies cause I really wanted to be with "Wobble"

Things have really changed from last year, you like "Zemite" right much now. Zeitle and Sherlock are so far away. Robin Hood is married, Hot Lips and White Woman are going steady. Nearly something exciting or happy or sad has happened to all our little tribe I hope there aren't so many changes next year.

I don't know who you like and maybe I will never know again, but I want to wish you the best of luck. Someday the right one if you haven't already met his coming and it's going to knock you out. I really believe that because of the bad and good times you have had with boys you like and some you don't especially care for. Will all prepare you for the happiness that is ahead for you in the future. It couldn't be any other way. I wouldn't have it!!!

Freshman Class Officers

ROGER GRIMMER.....President
MARY BRYAN PITT.....Treasurer
JOHNNY HARPER.....Vice-President
JEAN WILLIAMSON.....Secretary

Freshmen

ANNA ADLER
LOUIS ADLER
FAYE ALLSBROOK
WILLIAM ANDERSON
BETTY JEAN ANDREWS

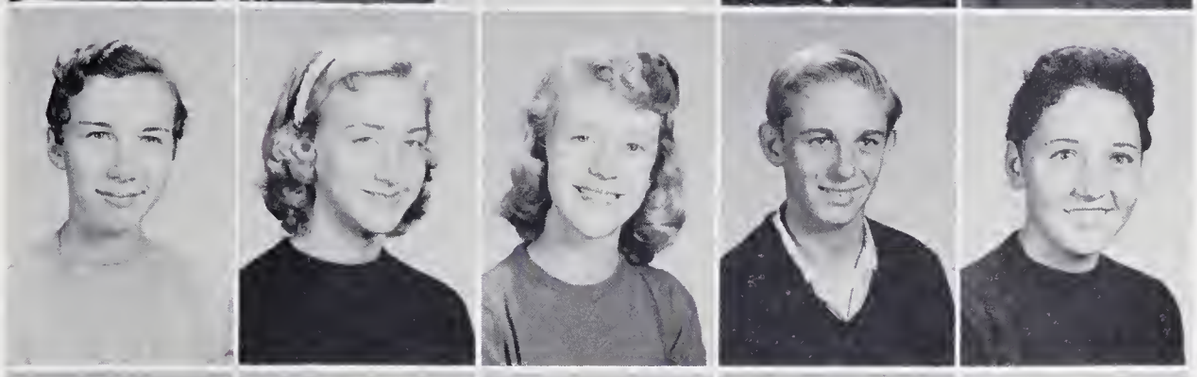

JANELLE ARMSTRONG
PHYLLIS ARMSTRONG
CAROLYN AUSBON
HERBERT BAILEY
ELSIE BAKER

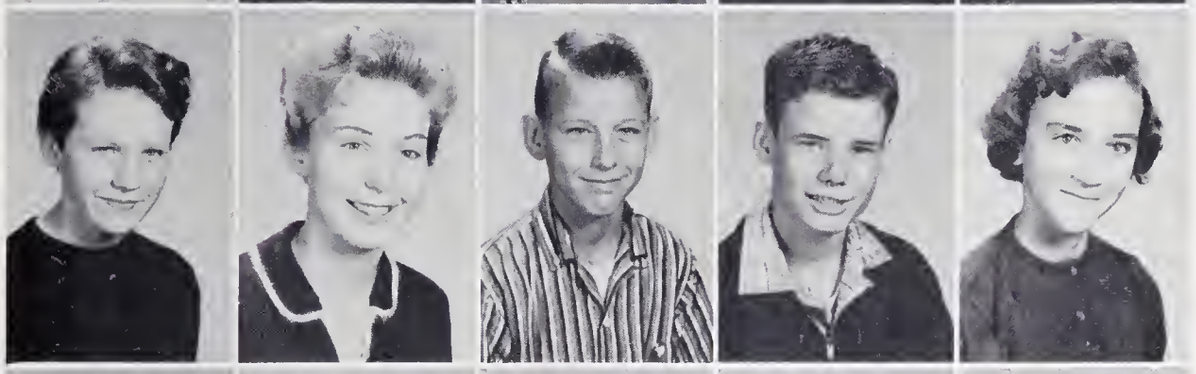

SOPHIA BAKER
CONNIE BIDDLE
JERRY BLANCHARD
JAMES BOBBITT
LOUISE BRADDY

EDDIE BRAZIEL
DOROTHY BRITT
DONNA BROOME
ASHBY BROWN
BEN BROWN

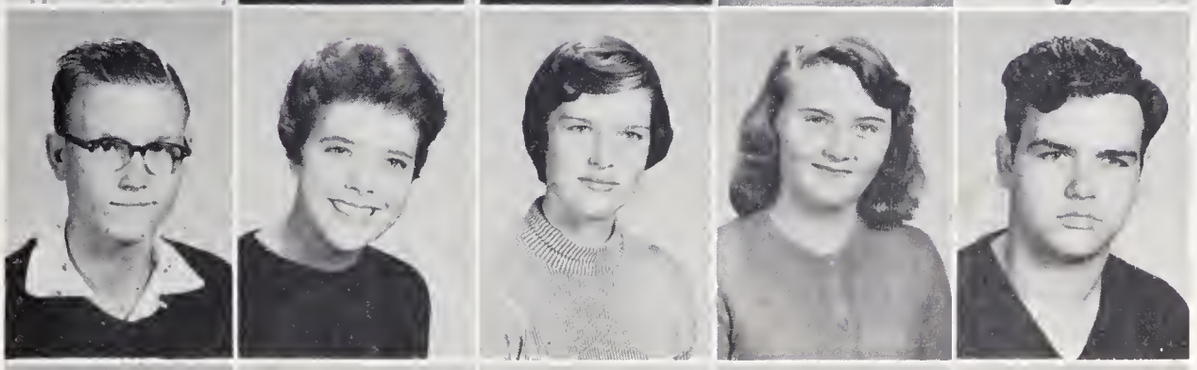

JOHNNY BROWN
JEAN BROWNING
MILLIE BRYSON
AVERY MAE BULLOCK
SAMMY BULLOCK

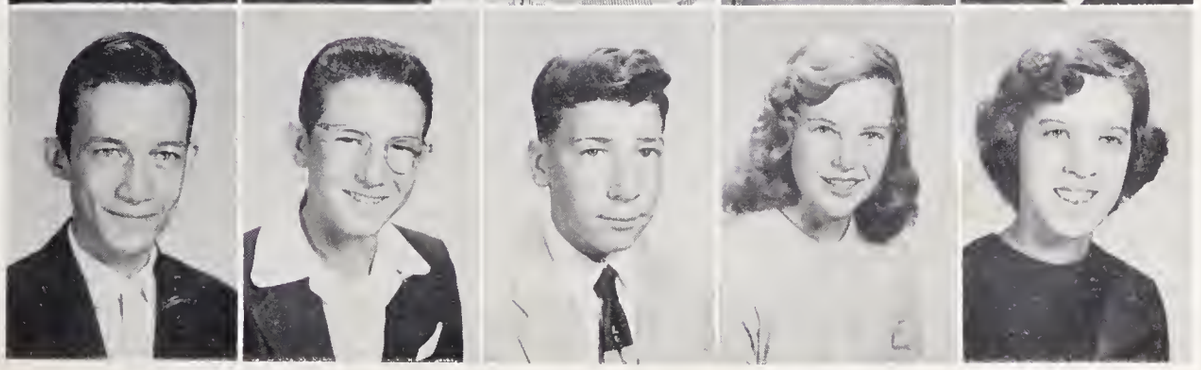

SAMMY CANNON
DONALD CARLISLE
J. C. CARLISLE
BETTY CASPER
ANN CATES

Freshmen

DAVID CHAPPELL
LOUISE CHERRY
ELEANOR CLARK
SARA CLARK
ELIZABETH DELOATCH

RUSSELL DEW
PEARL DRIVER
RONALD DUNN
VIRGINIA EASON
BRINSON EDMONDSON

GEORGE EDMONDSON
PATRICIA EDWARDS
SAMMY ELEANOR
DOUGLAS ETHERIDGE
BETTY JO FARMER

WAYNE FLYE
RICHARD GARDNER
HANNAH GILLIAM
KEITH GODWIN
ROGER GRIMMER
WAYNE GRIMMER

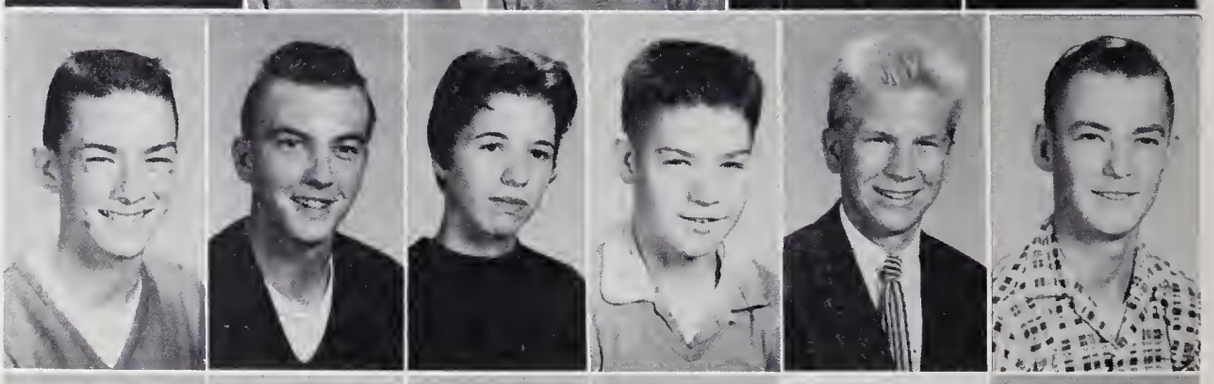

JOHNNY HARPER
GRAHAM HARMON
LINDA HARRELL
WAYNE HARRELL
RICHARD HARRIS
FAYE HARRISON

BONNA HAVENS
BURNICE HEATH
LAURINDA HOOKS
JIM HOLDERNESS
PLUMA HOPKINS
EM HOWELL

Freshmen

PEGGY IVEY
WAYNE JACKSON
HARVEY JAMES
ERVIN JAMES
JESSIE JENKINS

JOHN JENKINS
BARBARA ANN JOYNER
CAROL JOYNER
JO ANN JOYNER
PATRICIA KORNEGAY

PATRICIA LEE
ALTON LEWIS
EDWARD LEWIS
BILLY RAY LILLY
DONNA LIVERMAN

PHILLIP LIVESAY
MARY RUTH LONG
SPENCER LONG
BEN LYNN
ELSIE MARTIN

GARY MEDFORD
LARRY MEDFORD
VICTOR MELTON
THOMAS MILLS
JOHN MOBLEY

MARY ELEANOR MOORE
ANNA MORRIS
BARBARA MORRIS
JUSTINE MORRIS
JEAN ELLEN McCRACKEN

FRESHMAN

BOBBY NELSON
JULIAN NEWSON
COLUMBUS NEWTON
LINDA FAYE NOBLE
JEANNIE NORRIS

IVER·ROSE O'NEAL
MARGIE O'NEAL
BRUCE OWEN
SUE PARKER
CAROLYN PEARSON

JOSEPH PENNY
MARY BRYAN PITT
BRENDA PAINTER
ROBERT POLLARD
LARRY POLLARD

EARL QUINCY
JACK QUINCY
CLIFTON RAWLS
DALTON RAWLS
JANICE RAPER

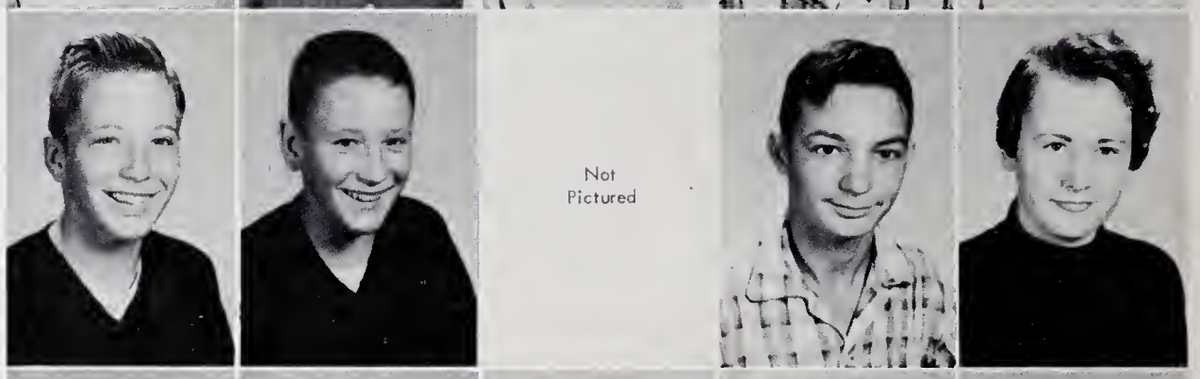

DONNY ROBBINS
GARY ROBERTSON
ROGER ROBERSON
REBECCA SEXTON
BARBARA SMITH

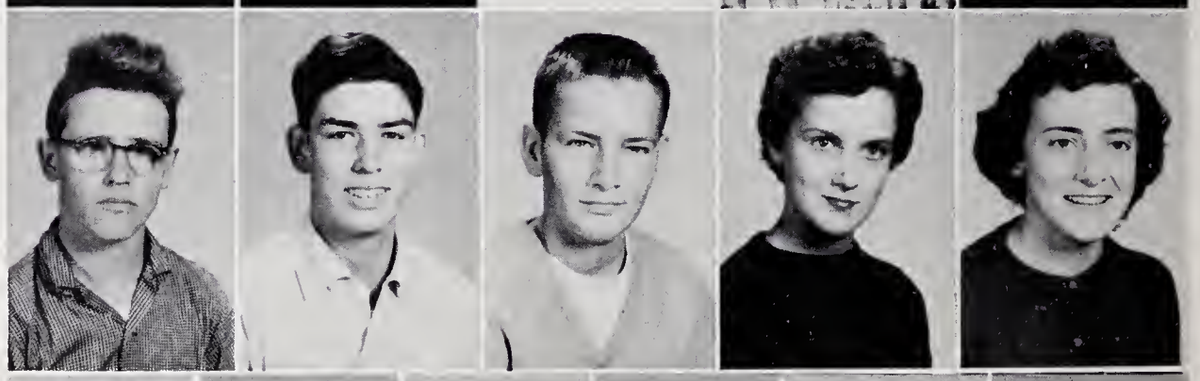

FRED STANCIL
PRISCILLA TAYLOR
LULA HACK THIGPEN
BOBBIE THOMPSON
BONNIE THOMPSON
VIC THOMPSON

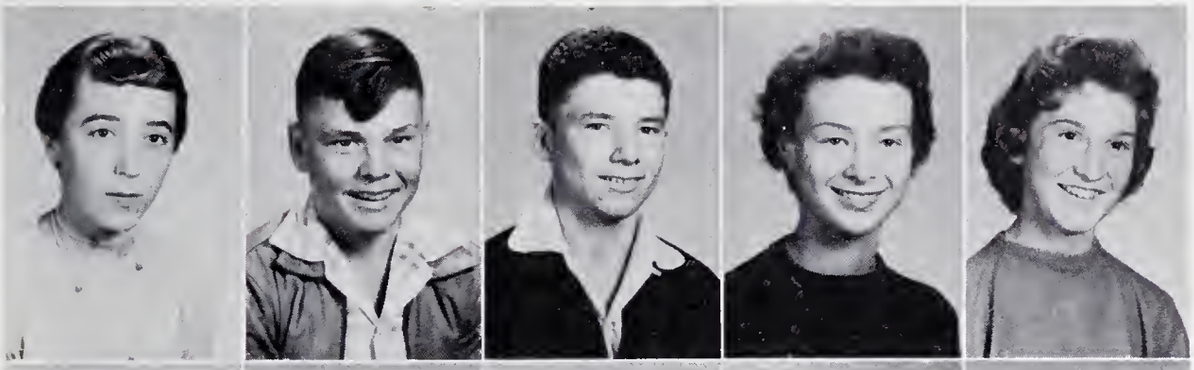

MYRTLE TUCK
BOBBY WALSTON
BILLY WALSTON
JACKIE WAMSLEY
CATHERINE WARREN

CLIFTON WATERS
DANNY WATSON
BLANCHARD WELLS
CHRISTINE WHITEHEAD
KENNETH WHITEHURST

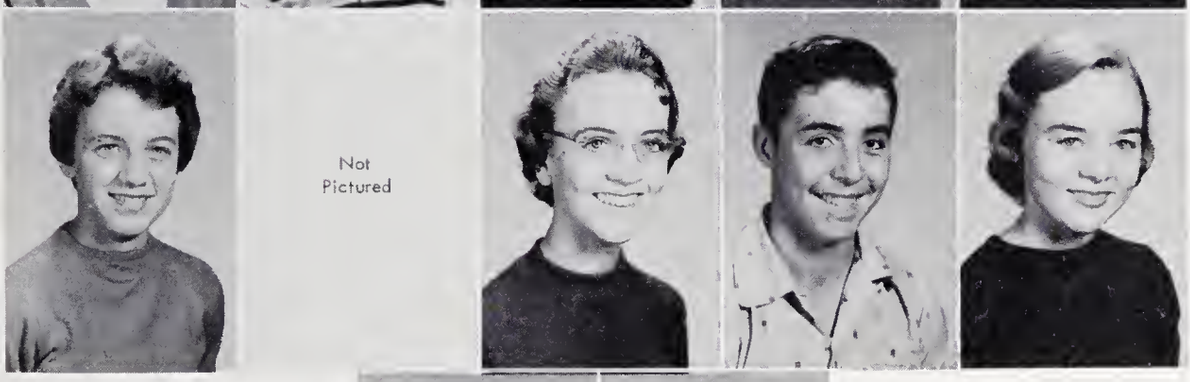

BONNIE LYN WHITELY
POLLY WHITLEY
CAROLYN WILLIAMSON
GERALD WILLIAMSON
JEAN WILLIAMSON

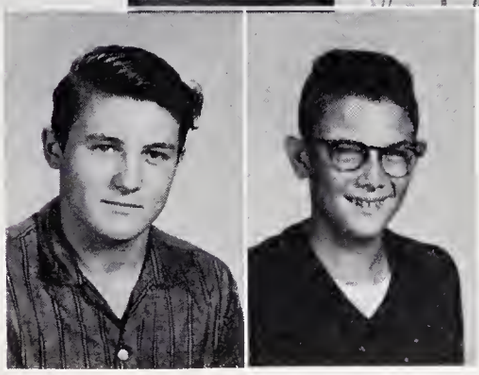

BOBBIE WOMBLE
SAMMY WOMBLE

SNAPSHOTS

Heap big Indians.

Bell's rung! Get outa here.

Bet they are studying.

Big Head.

Everybody yell!

JoAnn,

Lots of luck next year to a sweet girl. I know you will be a great success in life. See you next year. Lots of Love

"Fran"

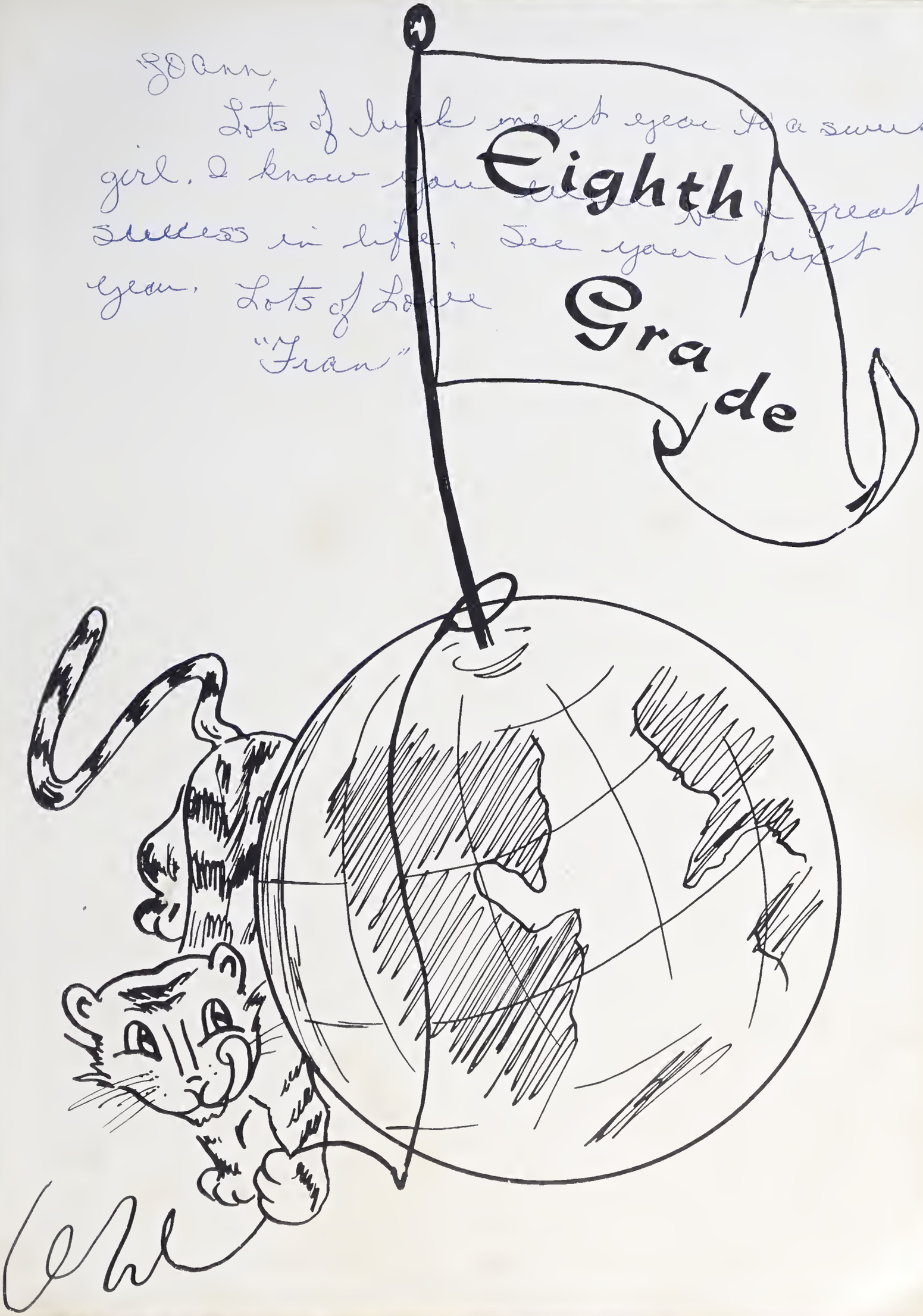

Eighth Grade Class Officers

GRAY NORRIS.....President
DONALD MORRIS.....Vice-President
AL HULL.....Secretary
DOC TEAL.....Treasurer

Eighth Grade

HEIDI ABRAMS
RICHARD ANDERSON
CLAUDE ANDREWS
MARY BELL ANDREWS
ROBERT BATCHELOR
BILL BAILEY

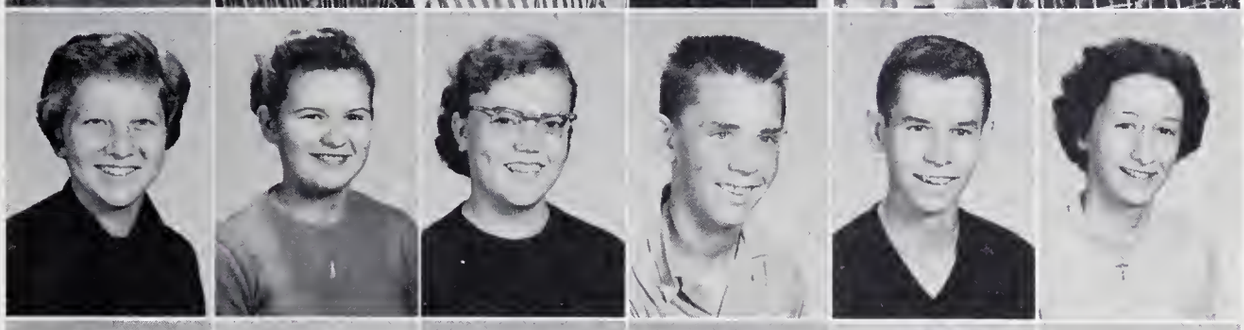

SYLVIA BAKER
BRENDA BARNHILL
RUBY GAY BEST
WAYNE BIDDLE
AUGIE BRADDY
SHELBY JEAN BRADDY

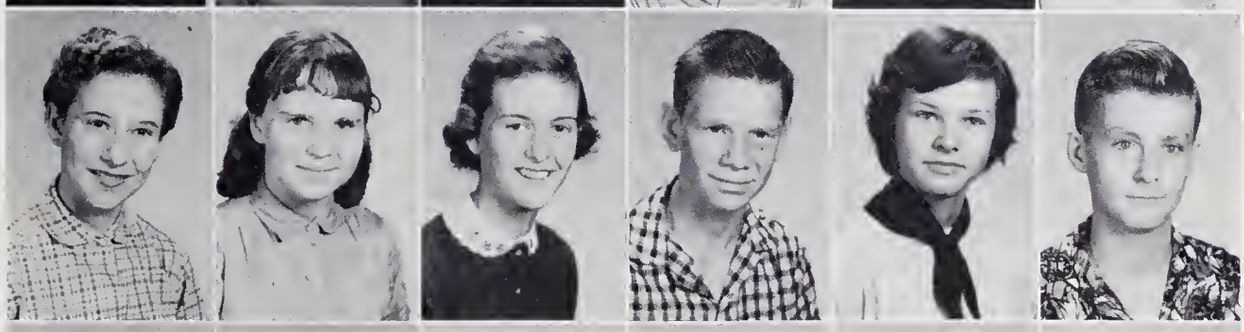

AUDREY BRANTLEY
FRANCES BULLOCK
ELIZABETH BUNN
EARL BURNETTE
BARBARA CANNON
MANLY CARSTARPHEN

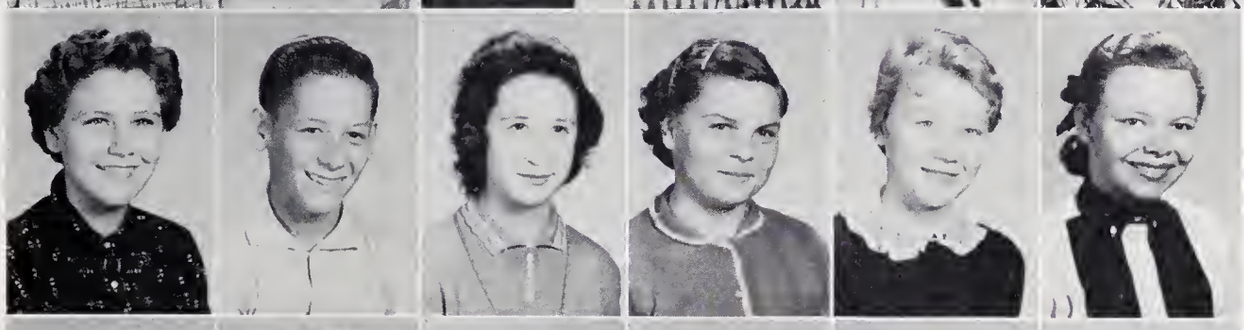

FAYE CHESTNUT
RICHARD CLARK
CAROL COOKE
LINDA CONYERS
FRANCES COOPER
MINNIE LOU CREECH

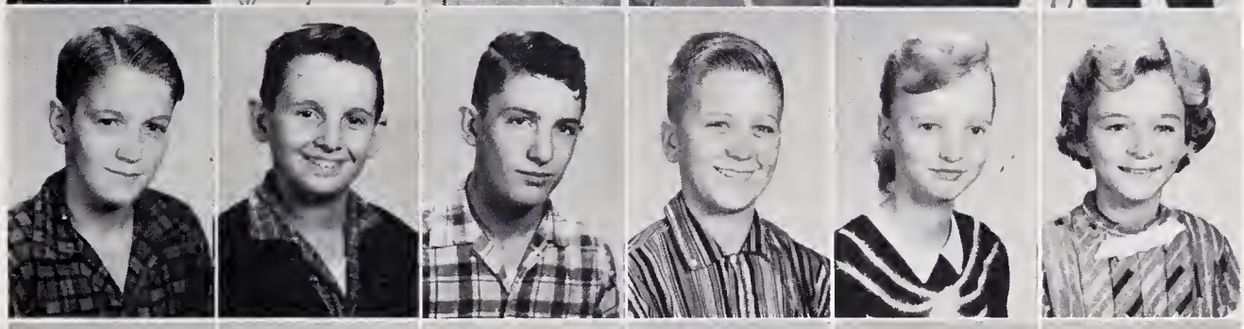

RONNIE CUBITT
JIMMY DAIL
WILLIE DAIL
GLENN DAVENPORT
LUCY MAC DERBY
CAROL DEW

SUE DEW
JERRY DIXON
IRENE DUNN
JAMES DUNN
LESTER EASON
LULA EDMONDSON

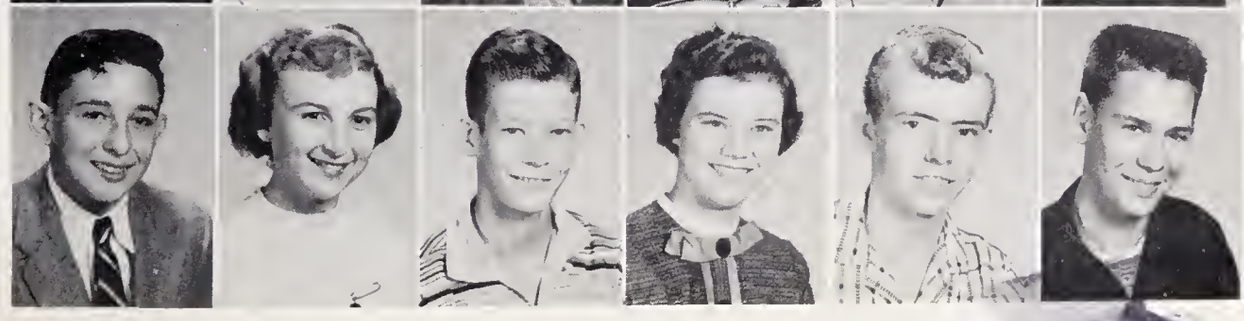

SAM ELLIOT
GLENDA ETHERIDGE
DAVID EVERETT
REBECCA FIELDS
HARRY FOWLER
JAMES FOWLER

Eighth Grade

LORETTA GRIFFIN
WALTER GRIMES
JIMMY HAMILTON
JIMMY HARRELL
ROBERT HARRELL
RUTH HARRELL

JEAN HAYES
CLARENCE HARRIS
EDWARD HARRIS
HELEN HARRIS
DOUGLAS HARRISON
GLENDA HAWKINS

BILL HENDERSON
LARRY HOLLAND
MARY JAMES HOWARD
JO ANN JACKSON
THURMAN JAMES
JAMES JENKINS

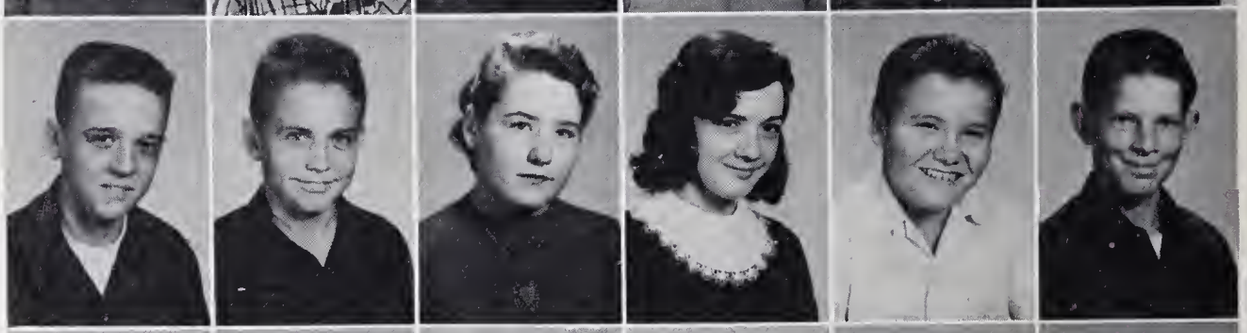

PATSY JONES
LINDA JOYNER
LEON KEEL
DONALDSON KING
JOHNNY MAC KING
ELLEN KNOX

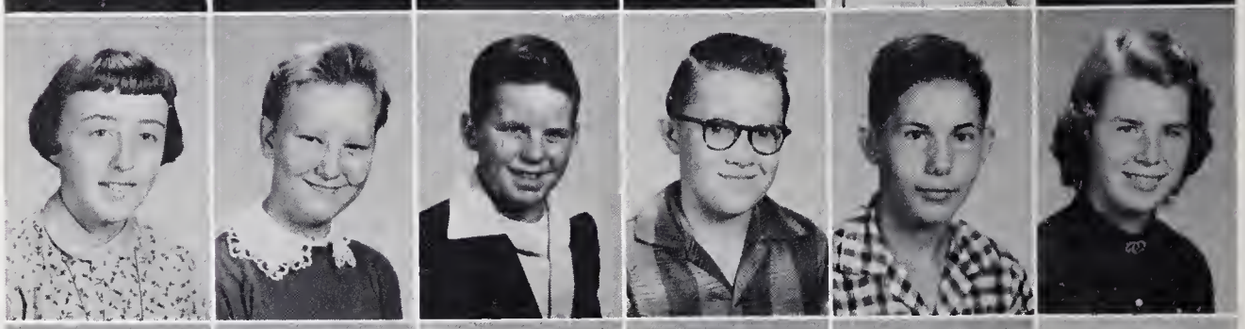

MARVIN LEE
BILLY LEGGETT
MARTHA JANE LINEBERRY
PATRICIA LITTLE
BOBBY LONG
JIM LONG

ROWLAND MARLOWE
GAIL MARTIN
MARY B. MARTIN
KENNETH MASON
NANCY D. MEWBORN
NANCY H. MEWBORN

DAVID MILLS
BETH MOORE
KAY MOORE
FAYE MORGAN
DONALD MORRIS
SAMMY MORRIS

Eighth Grade

GRAY NORRIS
DELORES O'NEAL
GLENDA OVERSTREET
JOSEPHINE PATTERSON
STEVE PITT
GLORIA PRICE

LYN PRICE
MARGARET PRICE
VERNON PRICE
CLYDE PUTMAN
GLENDA QUINN
JOHNNY RAWLINS

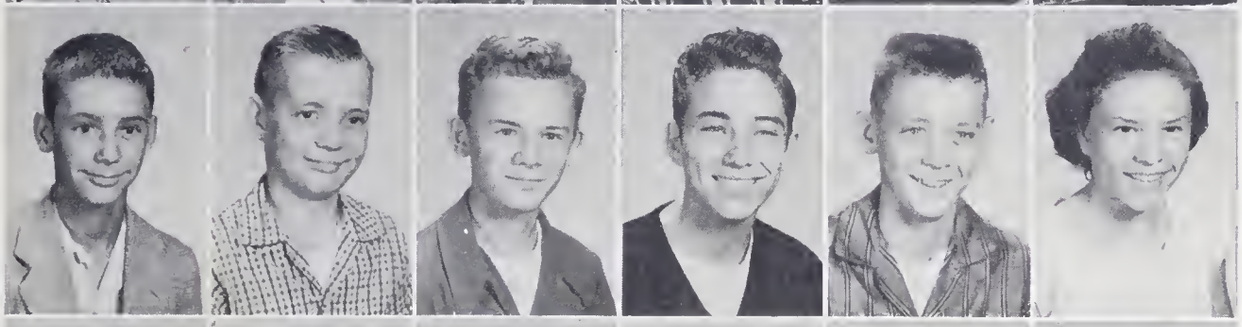

KENNTH RAWLS
LESLIE REYNOLDS
JERRY SANDERSON
BOBBY SASSER
GLENN SASSER
HAZEL SAVAGE

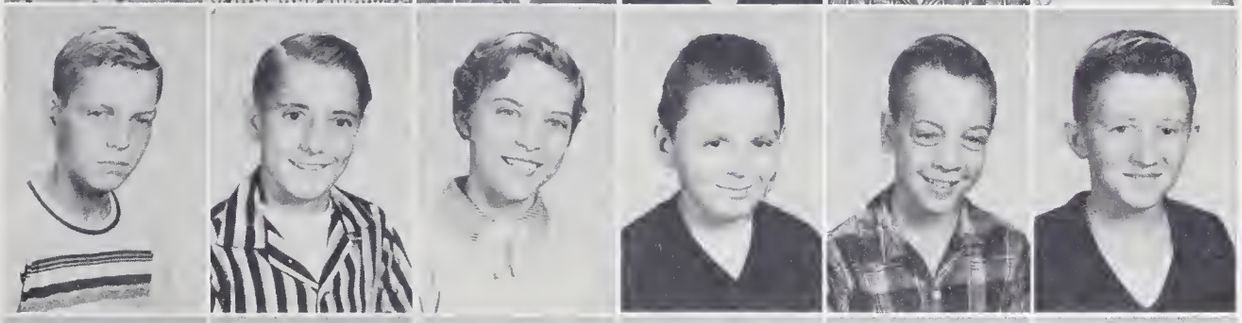

TOMMY SAVAGE
MELVIN SQUIRES
MARY CAROL SMITH
EASON SMITH
JAMES STATON
CHARLES SPARROW

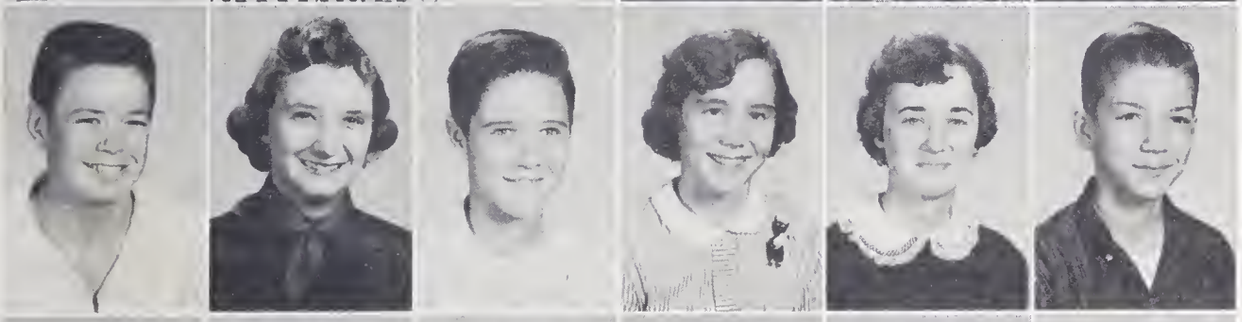

BONNIE STEVENSON
JOYCE STRICKLAND
KENNETH STROUD
SHIRLEY SUMMERLIN
CAROL TAYLOR
DOC TEELE

FLORENCE THOMPSON
JERRY THOMPSON
LINDA TURNER
JERRY TWIDDY
LEWIS WAGNER
TALMADGE WEATHERSBEE

BETTY FAYE WALKER
ARLENE WEBB
EUGENE WEBB
PHYLLIS WEBB
BRUCE WELLS
MARIE WEST

Eighth Grade

LIBBY WILKINSON

FREDDIE WILLIAMS

ALLEN WILSON

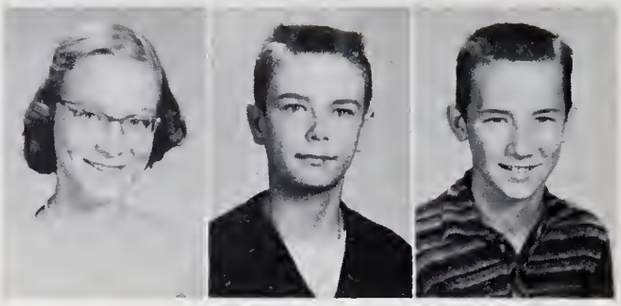

NOT PICTURED
Aubrey Fulford, Patricia Gardner, Al Hull, Nannie Hussey, Charles Johnson, Delores McKeel, Betty Ruth Pigg, Martie Pollard, Mary Stanley.

GOVERNOR HODGES VISITS T. H. S.

Governor Hodges, center; Mr. B. L. Price, right; and Mr. Gene Simmons, left.

Jimmy Koonce, Ed Clayton, Nancy Brown, and Janice Page inspect the official car.

We salute the Governor!

to him
so much
Food! I don't know
why I am putting
this part in because
it definitely contricts down.
Cing I said a few paragraphs
a head of this. You and Shelbi
look some kind of good to me
together and some day I believe he
is coming back to you made
for a lack of other. If you could only see
Fourselves as others see you to gether.
You'd never be apart again!

P.S. I didn't mean to use
so much room.

P.S. I'm sure this will
you to please forgive me for
my — last summer.
Maybe someday I can be
ators your friendship again!
Love ya!
Speedy

Future Teachers of America

First row: Marcia Williams, Betty Lou Quincy, Judy Andrews, Suzanne Mills, Janet Anderson, Carolyn Pender. Second row: Mary Elizabeth Knox, Deane Morris, Betty Jane Boney, Betty Edmondson, Jacqueline Lassiter, Brenda Dew, Patsy Cummings, Betty Eason. Third row: Mimi Havens, Elizabeth G. Cherry, Elizabeth Howard, Betsy Williams, Romona Hicks, Millicent Brown, Mrs. Briley, Carol Taylor.

This is an organization composed of young girls who expect to become teachers. Its aims are: to encourage young people to cultivate in themselves the qualities of personality and character, to acquaint young people with the inspiring part free schools have played in the development of our democractic way of life, to provide young people with specific information about the opportunities in the various fields of education.

OFFICERS

Standing: Betty L. Quincy, Treasurer; Betty Edmondson, Secretary. Sitting: Marcia Williams, President; Betty Jane Boney, Vice-President.

Student Council

First row: Brenda Painter, Ruth Harrell, Ronald Byrd, Donald Dawson. Second row: Dale Taylor, Jean Williams, Betty Jean Andrews, Laurinda Hooks, Donaldson King, Jean Wilkerson. Third row: Jo Mewborn, Arlene Webb, Sandra Jones, Judith Carter, Em Howell, Janet Anderson, Jesse Jenkins. Fourth row: Mary B. Martin, Albert Mason, Mickey Tew, Allen Hornthal, Deane Morris, Bonner Havens, Freddie Williams.

OFFICERS

Margaret Dew, Typist; Brenda Painter, Treasurer; Ruth Harrell, Secretary; Ronald Byrd, Vice-President; Donnie Dawson, President.

The T. H. S. Student Council is the representative student governing body of Tarboro High School. It is composed of representatives from each home-room and the presidents of the 9, 10, 11, and 12 grades. The council members form several standing committees such as, the calendar committee, recreation committee, handbook committee, hospitality committee, and the building and grounds committee. The council is in continuous operation in trying to improve our school, and coordinate its activities.

The T. H. S. Student Council is affiliated with the North Carolina student council Congress and the National Association of Student Councils.

First row: Carolyn Pearson, Donna Liverman, Betty Jean Andrews, Sophia Baker, Sandra Jones, Norma Meeks, Dean Briley, Jessie More, Jo Ann Bradshaw, Joyce Leigh, Betty Cummings, Betty Jane Boney, Betty Lou Quincy, Betty Edmondson, Ramona Stevenson, Margaret Dew, Mrs. Bertha Jones, Advisor. Second row: Jacqueline Lassister, Carol Taylor, Judy Carter, Jacque line Lineberry, Faye Harris, Janice Raper, Avery Bullock, Iver Rose O'Neal, Janelle Armstrong, Cherry Page, Barbara Smith, Barbara Joyner, Jackie Wamsley, Opal Taylor, Jackie Morris, Margaret Mathews. Third row: Olivia Corbett, Brinson Edmondson, Betty Jo Farmer, Linda Noble, Dean Etheridge, Jo Ann Baker, Janice Page, Eleanor Cannon, Carolyn Pender, Jo Ann Griffin, Marcia Williams, Elizabeth Green Cherry, Annie L. Trevathan, Delores Wilson, Peggy Stell, Carol Andrews (not pictured).

The Future Homemakers of America is a National organization of pupils who study homemaking in junior and senior high schools. It offers opportunity for the future development of pupil initiative in planning and carrying out activities related to homemaking.

OFFICERS

Betty Cummings, President; Romona Stevens, Treasurer; Betty Jane Boney, Secretary.

Future Homemakers of America

First row: Betty Cummings, Betty Lou Peedin, Billy Stallings, Ed Lewis, Nancy Brown, Jackie Morris. Second row: Leslie Reynolds, Faye Morgan, Sue Dew, Carol Cooke, Melvin Squires, Patsy Jones, Roland Marlowe, Shirley Morris. Third row: James Dunn, Jerry Thompson, James Bobbit, Carole Heath, Margaret Matthews, Melba Anderson, Betty Jean Andrews, Edward Harris. Fourth row: David Everette, Bonnie Stevenson, Gary Roberson, Johnny Harper, Ramona Stevenson, Mary Ellis Hyman, Sylvia Armstrong, Brad Wilkerson, Bennie Whitehurst.

OFFICERS

Billy Stallings, President; Ed Lewis, Vice-President; Nancy Brown, Secretary-Treasurer; Betty Cummings, Recreation Leader; Jackie Morris, Songleader; Betty Lou Gay, Reporter.

The purpose of the 4-H Club is to study and apply the principles and practices relating to better agriculture and better home-making; to develope greater happiness and a richer social life in the community by wholesome recreation. To secure the inspiration which comes from friendly competition; and to produce trained leadership among its members. The motto is "To make The Best Better."

4-H Club

De Molay

Left to right, top row: Albert Mason, Frank Grayiel, Billy Pitt, Jim Holderness, David Cooper, George Mosely, Allen Hornthal.
Bottom row: Ed Clayton, Ashby Brown, Earl Quincey, Louis Adler, Cliff Walters, Ben Brown, Phil Livesay.

Best wishes to you and lots of luck to a very equal Phillip Finnell

The John W. Cotton Chapter, Order of DeMolay, has grown since its formation a year ago. There are thirty-five members in this Masonic sponsored organization, which is based upon filial love, courtesy, reverence for God, fidelity, cleanness, comradeship, and patriotism. DeMolay is for boys fourteen through twenty-one years of age, who believe in God and who are of good character.

OFFICERS

Ed Clayton, Master Counselor; George Mosely, Senior Counselor; Allen Hornthal, Junior Counselor.

Camera Club

Standing with camera: Skippy Wamsley, Mr. Webb, Advisor. Left to right, standing: Billy Taylor, Wayne Harrison, Edward Broddy, Fronkie Groyiel, Bennie Whitehurst, Ed Newman, Chorles Cooper, Eddie Connon. Kneeling: Elizabeth Cherry, Millicent Browne, Marcio Willioms, Olivio Corbett, Jo Ann Griffin, Corolyn Pender, Eleanor Cannon, Dean Etheridge.

OFFICERS

Frankie Groyiel, Secretary; Eleanor Connon, Vice-President; Skippy Womsley, President.

The Camera Club is an organization set up to creote interest in photography. It is composed of students who enjoy oll forms of photography; from the snap of the camera to the development of the negative. They hove a complete photographic darkroom which enables them to develope all of their pictures. The club has rapidly improved this year with greot enthusiasm in it.

ELLEN RUCKER
Co-Editor

JIMMY KOONCE
Co-Editor

MARGARET DEW
Business Manager

The Tar-Hi-Tattler, the student newspaper, is published monthly by the Journalism Class with the primary purpose of keeping the students and parents informed of current school news. The paper is a member of the North Carolina Press Association and is supported by advertisements.

WE INTERVIEW MRS. ROOSEVELT

Jimmy Koonce, Ellen Rucker, Mrs. John Dunn, advisor, Jessie Moore, and Allen Hornthal interview Mrs. Eleanor Roosevelt.

Tattler

Left to right: Betty Cummings, Betty Jane Boney, Agnes Phillips, Annie Laura Trevathan, Miriam Wilmouth, Jessie Moore, Assistant Editor, Allen Hornthal, Nancy Allsbrook, Delores Wilson, Remona Stevenson, Mary Lou Edmondson, Mary Lee Lawrence, Mimi Havens, Gene Harrell, Emma Jones, Donnie Dawson, Patsy Cummings, Elizabeth Cherry, Betty Edmondson, Margaret Dew, Ben Brinson, Ted Taylor, Ronald Byrd, LeNeve Womble, Bill Hull, Ruby Vick. Standing: Ellen Rucker, Co-Editor, Jimmy Koonce, Co-Editor, and Mrs. Dunn, Advisor.

Key Club

Left to right, kneeling: Jimmy Koonce, Lt. Governor; Ed Clayton, President; Allen Hornthol, Vice-President; George Moseley, Treosurer; Cary Livesay, Secretary. Stonding, first row: Charles Holland, Donnie Dawson, Ed Newman, Jerry Cummings, Carl Doughtie, Edword Walters. Second row: Bennie Whitehurst, Joe Massey, Billy Pitt, Edword Broddy, Dickie Harris, Gareth Keene. Third row: Bill Hull, Curtis Norfleet, Jimmie Noble, Albert Mason, Charlie Henderson.

The Key Club is an organization for outstanding Sophomore, Junior, and Senior boys. It is sponsored by the Kiwanis Club and its members are the leaders in our school. They are boys with high morals, great integrity and leadership; who help to make this service club a worthwhile addition to the school.

Do Ann,
I have enjoyed being in U.S. History and English with you this year and hope we'll have some classes together next year. You are a truly wonderful and beautiful girl. Stay just as you are now and you'll always have lots, lots of true friends.
Lots of love & luck,
Ed M.

OFFICERS

George Moseley, Treasurer; Allen Hornthal, Vice-President; Ed Clayton, President; Cory Livesoy, Secretary.

You are very nice girls hope to see you some more.
Bennie W.

Monogram Club

Left to right, first row: Ramona Stevenson, Olivia Corbett, Peggy Tyner, Carolyn Pender, Ruby Vick, Jo Mewborn. Second row: Happy Cooper, Lofton Harrell, Peggy Stell, Ellen Rucker, LeNeve Womble, Ronald Byrd, Bobby Joe Hawkins. Third row: Charlie Henderson, Cary Livesay, Charles Pharr, Allen Hornthal, Mickey Tew, Tim Scott, Jimmy Noble, Bill Hull, Jerry Johnson, Edward Braddy, Ben Brinson, Donnie Dawson, Mickey Long.

Dear Jo Ann
We really have had some terrific times together this year. Here's hoping we have many more next year.
Allen

OFFICERS

Allen Hornthal, President; Donnie Dawson, Vice-President; Charles Pharr, Secretary.

Monogram Club members are students who have participated in the school athletic programs.

Cheerleaders must have been members of the varsity cheerleaders for two years. Other members must have played in at least eight quarters of football, eighteen quarters of basketball, nine innings of baseball and be willing to work in the concession stand or any other projects the club would sponsor.

MAJORETTES

Janet Anderson, Chief; Bonnie Thompson, Bobbie Thompson, Betty Edmondson, Mimi Havens, Romona Hicks, Priscilla Aycock, Jo Ann Baker.

STARLIGHTERS

Linda Brown, Peggy Tyner, Nancy Brown, Janice Page, Mary Lee Lawrence, Deane Morris, Ellen Rucker.

BOYS' STATE

Left to right: Frank Grayiel, Jimmy Koonce, George Moseley, Donnie Dawson, Ed Clayton.

Boys' and Girls' State, sponsored yearly by the N. C. District of the American Legion, is held at the University of North Carolina and Woman's College.

High School junior boys and girls are chosen as delegates on the basis of leadership, conscientiousness and dependability. While attending Boys' and Girls' State, students study the function of local and Federal Government.

GIRLS' STATE

Ellen Rucker, Peggy Tyner.

LE NEVE WOMBLE
Captain

SUZANNE MILLS
Drum Majorette

Dear Cat Un

It has been lots of fun going to school with you and what about our bus trips. You are a very nice girl. Stay that way and you will be all right. I will see you next year in the band. am looking forward to our band

Sally

MIRIAM WILMOTH
CHARLES HOLLAND
MARY ELIZABETH KNOX
CHARLES PULLEY
MARTHA JANE LINEBERRY
ROBERT BATCHELOR
JUNE WILLIAMS
JOHNNY MAC KING
RONNIE CUBITT

BARBARA ANDREWS
JOE MASSEY
ELLEN KNOX
ASHBY BROWN
BRENDA DEW
KEIGH GODWIN
SANDRA JONES
HARRY FOWLER
JACKIE LINEBERRY

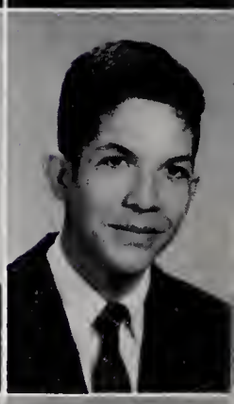

JUDY ANDREWS
ARNOLD BATCHELOR
WALTER GRIMES
MANLY CARSTARPHEN
CHARLES SPARROW
CLYDE PUTMAN
DEAL WHITEHEAD
DOC TEELE

NOT PICTURED
Ken Stroud
Donna Broome
John Mobley
George Baker
Buddy Whitley
Sue Parker

School Band

MR. JAMES COZART
Director

BRIDGES SCHOOL BAND MEMBERS

Grigg Sheffield, Bobby Newman, Leonard Pharr, Reynolds Bailey, Danny Clark, Jeanne Browne, Betty Brown, Kinda Knox, Alan Brill, John Lineberry, Frances McDowell, Elizabeth Fryer, Tommy Ferrell, Elizabeth Bunn, Joan Hull, Barbara Fields, Carroll Fisher, Wayne Daughridge, John Rimmer, Harry Alderman, Louise James.

Glee Club

First row: Dean Etheridge, Melba Anderson, Carolyn Pender, Sylvia Raynor, Bobbie Morris, Doris Walker, Annette Allsbrook, Lois Leigh, Dean Briley, Alice McMahon, Clara Roberson. Second row: Mary Morris, Norma Meeks, Sophie Twiddy, Faye Joyner, Margaret Matthews, Linda Lewis, Becky Morris, Peggy Ivey, Mamie Wilson, Barbara Fields, Shirley Morris, Nancy Allsbrook. Third row: Mary Lee Lawrence, Betty Umphlet, Olivia Corbett, Janice Page, Frances Harrell, Carolyn Long, Annie L. Trevathan, Agner Philips, Emma Jones, Betty Cummings, Linda Brown, Frances Oakley, Barbara Holland.

National Honor Society

The National Honor Society is a school organization for outstanding students. The purpose of the National Honor Society is to create enthusiasm for scholarship, to stimulate a desire to render service, to promote worthy leadership, and to encourage the developement of character in students.

1. Patsy Carter, President 2. Peggy Tyner, Vice-President 3. Janice Page, Secretary 4. Annie Laura Trevathan, Treasurer 5. Nancy Brown 6. Ed Clayton 7. Betty Cummings 8. Margaret Dew 9. Jimmy Koonce 10. Deane Morris 11. Curtis Norfleet 12. Arlene Norman 13. Ellen Rucker 14. Opal Taylor 15. Betty Ann Umphlet 16. Delores Wilson 17. Louise Babcock 18. Millicent Browne 19. Olivia Corbett 20. Patsy Cummings 21. Marjorie Dilda 22. Allen Hornthal 23. Jessie Moore 24. Marcia Williams

Dear Ann,
I am looking forward to us being Seniors together. This year has been fun hasn't it even though we have worked hard. Many of us in this world of years - lots of fun and laughs. I know we will always be the cutest sweetest friends. Future

1956 Junior-Senior

Class Leaders in the Figure.

Happy Moments

Smile!

Here Come the Juniors!

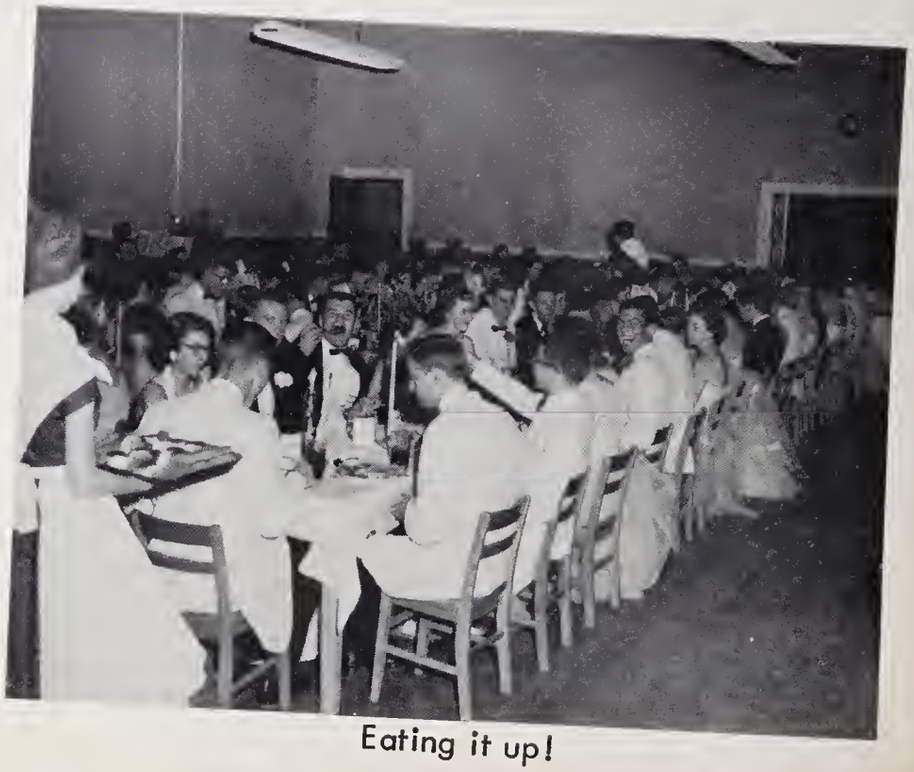

Eating it up!

Athletics

Football

STATE AA-C

CHARLES PHARR
Co-Captain

HAPPY COOPER

NELSON HOKE
Co-Captain

CHARLES PHARR

DONNIE DAWSON

Left to right, first row; Bobby Joe Hawkins
Ronald Byrd, Lofton Harrell, Alle
Hornthal, Jerry Johnson, Donnie Dawson
Nelson Hoke, Charles Pharr. Second rov
Albert Mason, Mickey Long, Charli

Team

RUNNERS-UP

JERRY JOHNSON

W. D. ALEXANDER
Coach

Henderson, Bill Hull, Edward Braddy, Cary Livesay, Jimmy Noble, Butch Walters. Third row: James Stanley, Mickey Tew, Tim Scott, Bruce Owens, Billy Burnett, Ben Brinson, Happy Cooper.

SEASON'S RECORD

Tarboro		Visitors
0	New Bern	12
7	Williamston	13
0	Scotland Neck	14
0	Hertford	6
14	Warrenton	0
0	Edenton	26
7	Ahoskie	0
13	Plymouth	6
12	Ayden	6
26	Weldon	6
21	Morehead City	14
12	Mount Airy	13

NELSON HOKE

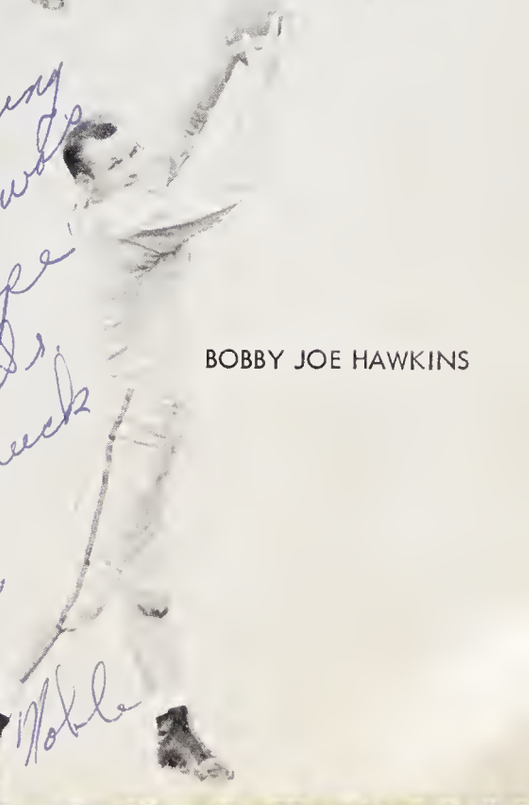

BOBBY JOE HAWKINS

To Ann
I sure did enjoy being in the Jr. play. It was so much fun. I hope we can be in the Sr. Play together. Best of luck always. "Love Ya"
Jimmie Noble

First row: Barbara Moore, Jo Mewborn, LeNeve Womble, Peggy Stell, Harriet Mayo, Linda Nobles, Janelle Armstrong. Second row: Jean Browning, Ellen Rucker, Barbara Joyner, Ramona Stevenson, Louise Cherry, Anna Adler, Bonner Havens, Betty Jo Farmer. Inset: Coach Daly.

Girls' Basketball Team

CO-CAPTAINS

PEGGY STELL
LE NEVE WOMBLE

Twelve Wins - Seven Losses

Boys' Basketball Team

CO-CAPTAINS

BOBBY JOE HAWKINS
CHARLES PHARR

Edgecombe County Champions
Eleven Wins - Eight Losses

Front row: Charlie Henderson, Bill Hull, Allen Hornthal, Bobby Joe Hawkins, Tim Scott, Mickey Tew. Second row: Albert Mason, Frankie Biddle, Mickey Long, Raby Smith, Ronald Byrd, Red Stanly. Inset Coach Bauer.

JUNIOR VARSITY FOOTBALL

First row: Robert Harrell, Jimmy Jenkins, Auggie Braddy, Glen Sasser, Donald Morris, Al Hull, Richard Anderson, Clarence Harris. Second row: D. I. Daly, Coach: Kenneth Mason, Bobby Long, Steve Pitt, Earl Burnette, Wayne Biddle, Bonnie Stevenson, Bobby Sasser, Freddie Williams, Bill Bailey, Jerry Thompson.

MARY JAMES HOWARD

MARY B. MARTIN
Chief

RUBY GAY BEST

FAYE CHESTNUT

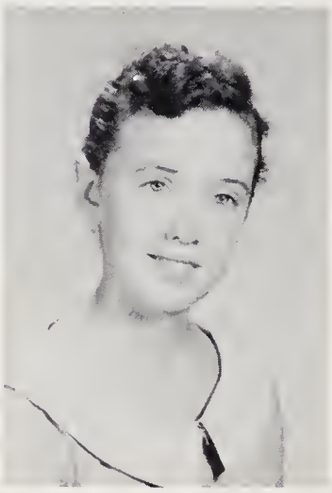

NANCY D. MEWBORN

MARY CAROL SMITH

NANCY H. MEWBORN

JUNIOR VARSITY CHEERLEADERS

PEGGY TYNER
Chief Cheerleader

Joan,

I have had loads of fun messing around with you this year. (Didn't we have fun at the beach ?!!) you are one of the sweetest gals I know. I'm gonna miss you next year — you'll have to keep ole Sarbro coaching next year while I'm gone and can't get "that way" and I won't be able to lead anymore fights between Rocky Mt. + Sarbro !!!

I hope this summer you'll have some better luck with that certain boy you like! Just think next year you'll be a dignified senior. Best of luck to you in your last, whole school year. Had many fun hours all the times that anyone with you personally should. Have fun next year & remember me!

Love,
Peggy

Cheerleaders

Make T.N.S. look like it should

Peggy Tyner, Chief; Betty Jane Boney, Ann Cates, Anna Adler, Carolyn Pender, Laurinda Hooks, Em Howell, Ruby Vic, Hannah Gilliam, Jean Browning, Bonner Havens, Mary Eleanor Moore.

A Day in Chapel

Deadline Time Is Drawing Near

Peggy Tyner, Our Braam Girl

Mr. Price
An All Raund Man

Daisy Chain Time Is Here Again

Boys State Bound

VETERANS

James Strickland, Curtis Taylar, Bernice Etheridge,
Larry Warren, Curtis Roberson, Grady Phillips.

Jo Ann

Haven't we had fun this year? We fixed the schedule up so we had every class together. We know how to do that five all-right - Wow! haven't we had fun in Bookeeping, just one day I wish I could remember paying attention. We ask some of the dumbest questions Jo Comatadei" She really thought we were serious! as long as she thought so okay! I want to thank you for all the help you gave me in majorette practice I guess I wasn't good enough! our line up didn't correspond with Cozy's but I guess everything turned out for the best. It came hard for me, it would be so hard for me to try to get up with you-all. you to good. Don ever forget those great telepho calls way after mid night. they were so much fun. I don't think anyone else could have found so much to talk about as us.

Before school got out last year and while you were going steady, I don't think there was anything we didn't tell each other. I don't believe there were two better friends in the world. I haven't felt very close to you this year as the years friendships have drifted in different directions you have a very good close friend "Pie" I know she will be better than I have a could have ever been. In her I think you have found the kind of "best friend" friendship you really deserve. Jo have. I feel very guilty about going with Sherlock last summer all though you weren't going with him then. It still wasn't right, you're nice just to speak to me after that how could I expect me to be close friends? But I just don't know what happened he started messing around with me and I guess I well I its no other way to put it (fell) for him! I haven't honestly felt free to talk to you about anything since.

Don't forget the times you spent the night with me and Babby's door came open, and the night "Cute" took us home, and he had to answer a few questions! "Have you been drinking?" No, sir I ain't no drinking man! I remember one night Dianne was staying with me

Jo Ann,
Have we had some
times the past!! Remember
that great Junior Play!! I will
never forget it. Just think we will
be seniors next year!! I hope!! Be good
this summer and don't work too hard. (Hi!)
Best of everything always,
Edward

Congratulations
to
The Senior Class
of
1957

HART COTTON
MILLS, INCORPORATED

Manufacturers
of
Convertible Cotton Materials

Well Jo Ann, another year has past and I am just as
good as gone, you know what I mean I won't be here
much longer. Jo, I really have enjoyed knowing and
being friends with you all these years. I have claimed
you as one of my best friends and I hope you think
the same about me. We have
really had a lot of fun together, haven't we. Jo Ann,
I am really glad you got to be a majorette because you
have really added alot. I know you have had fun
this year but you will have much more next year.
Jo, I'm not just telling you this I mean every word
of it but don't let it go to your head. I don't think
it will but I'll tell you for good measure. I think
you are the cutest, sweetest girl in this whole
school. I hope you have the best of luck in
the whole, wide world. I hope you will soon find
a boy that you love and who loves you because
you really deserve someone who is very nice.
Don't forget about me just because I am graduating
and wan't be here next year. Best of luck.

Love,
Lerlene

Get Your Prescriptions
Filled at the Friendly
Drug Store in Tarboro

EDGECOMBE DRUG COMPANY

Compliments of

PILGRIM LAUNDRY

Sanitone Cleaning

Interview with Kay Cobb
Mascot '57
Kay's Favorites

T. V. Show	Superman
Food	Chicken Pot Pie
Hobby	Playing Dolls
Singer	Elvis Presley

To Pam it has been wonderful
Living on the same hall as you
with you, reclaim back the
I wish you the best of luck
Jolly

Thanks to

MR. VERNON PITT

For Helping to Make Our
Annual Possible this Year
By the Pictures He Took

Shop at

ALDER'S

Where You Will Find
Quality Merchandise at Reasonable
Prices for the Entire Family
in
Tarboro
North Carolina
Phone 3088

Interview with Ray Edmondson
Mascot '57
Ray's Favorites

T. V. Show	Lone Ranger
Food	Chicken
Singer	Elvis Presley
Hobby	Playing Cowboys

TARBORO GULF STATION

Complete Service
North Main Street

Tarboro, North Carolina

BENTON-GREEN FURNITURE

Kelvinator Appliances

Tarboro, North Carolina

MILLARD MACHINE SHOP

The Best In Welding and
Machine Maintenance
Sunset Avenue
Tarboro, North Carolina

Feed, Seed, and Fertilizer
Custom Grinding and Mixing
and Seed Cleaning

F. C. X.

PATTY & HELEN'S
BEAUTY SHOP

Beauty Problems?
We Can Help You Solve Them

COLONIAL FROZEN
FOOD LOCKERS

Tarboro, North Carolina

Best Insurance
in
Town
See

BRAXTON WORSLEY

Compliments of

BUS STATION & CAFE

you are such a cute and sweet girl that the right one will come along and you will be so happy. You deserve the best and we do truly hope that he is the right one. (we will have to look him over and see if we approve.) Best of Luck to a real nice, sweet and cute girl.

Love always,
Jacqueline
(Buddy at heart)

Compliments of

MAYO KNITTING MILL

Royster
Field Tested Fertilizer
Anhydrous Ammonia

F. S. ROYSTER
MERCANTILE
COMPANY, INC.

Dial 2607
W. Rand Martin, Manager
Tarboro, North Carolina

Compliments of

MURPHY-JENKINS
AND
COMPANY, INC.

Office - 106 East St. James Street
Phone 2222
Bulk Plant - Albemarle Avenue
Phone 3443

Tarboro, North Carolina

Jo-Ann
I think what you wrote in my annual is so sweet. Thank you very

TARBORO COCA-COLA BOTTLING COMPANY

Tarboro Main Street North Carolina

Dear Jo Ann,
I want to wish you alot of luck next year

MARROW-PITT HARDWARE AND RECORD SHOP

Dial 3127 or 3128

Tarboro, North Carolina

Congratulations
to
The Senior Class
of
1957

W. S. CLARK AND SONS

"Invites Everyone to Visit Them"
409 Main Street Tarboro
"Everything for Everybody"

Congratulations
to
The Senior Class
of
1957

FARMER'S ESSO SERVICE

SUBURBAN LUNCH BAR

Sandwiches - Hot Dogs
Hamburgers - Soft Drinks
Curb Service North Main Street
Tarboro, North Carolina

Congratulations
to
The Seniors

THARRINGTON GROCERY

Compliments of

TARBORO SHOE SHOP

225 Main Street
Proprieter: Wiley Williford

Congratulations
to
The Senior Class

J. R. SEXTON'S GROCERY

Phone 4304 Free Delivery

BELL'S CLEANERS INC.

"Tops in Dry Cleaning"
Dial 2361
107 West Church Street Tarboro

"We Do the Complete Job"

BARNHILL AND LONG, INC.

Contractors

Compliments of

HEILIG MEYERS
EXCHANGE STORE

"Shop at the Store where your
Dollars Buy More"

Tarboro, North Carolina

EST. 1933

SNB

SECURITY
NATIONAL BANK

Complete Banking and Trust Service
Member: Federal Reserve System
Federal Deposit Insurance Corp.
400 Main Street
Dial 3185
Tarboro, North Carolina

CLAYTON PRINTING HOUSE

"For the Best in Printing
and Office Supplies"
Dial 4242
Church Street
Tarboro, North Carolina

BASS AUTO SUPPLY COMPANY

"Your Good Year Dealer"
Phone 4202
401 Main Street
Tarboro, North Carolina

KAY COBB
Mascot
Compliments of

FAIRVIEW
CLEANERS

Savings - Loans
Choose the type Loan you need.
Financial Safety and Service
for
Edgecombe County Since 1889

EDGECOMBE
HOMESTEAD
AND LOAN
ASSOCIATION

Dial 2184
422 Main Street
Tarboro, North Carolina

Compliments of

SWEET TOOTH

Refresh at the Sweet Tooth after
Several Hours of Intensive Work
in the Class Room.

Jo Ann.

I don't know how I managed to end up writing on this page but I guess it writes just as good as any other one. No words can never be put on paper to tell you what you have meant to me. You have not only been my dearest friend, but you have also been my inspiration. That's true. I have always tried to be just as friendly and nice to people as you have been. I'll never forget the fun we had at the Dollies, it was so much fun. Whenever I have felt like noone else liked me, I'd call you and I'd know that in you I'd always have ~~for~~ a friend. We've really had a lot of good fun, haven't we. Remember May Melbine and La La? Well, behave yourself.

Love Ya

Olivia

Congratulations
to
The Senior Class
of
1957

TARBORO TOBACCO MARKET

Clarks Farmers Victory

TARBORO PRINTING COMPANY

"Quality Printing"
Publishers of
The Daily Southerner

Compliments of
BROWN BROTHERS PEANUT CO.
Phone 3310
Tarboro, North Carolina

FRANK'S RADIO SHOP

Expert Radio - T.V. - Phonograph
Repairs
Phone 2521
Owned and Operated by
Milton and Basil Hathaway

P.S. I'll never forget you or our friendship - Olivia

THORNE'S DRUG COMPANY

"The Neighborhood Pharmacy"

FORBE'S INSURANCE AGENCY

Mutual Insurance of all Kinds
Real Estate

RAY EDMONDSON
Mascot
Compliments of

ROBERSON
AND DUPREE

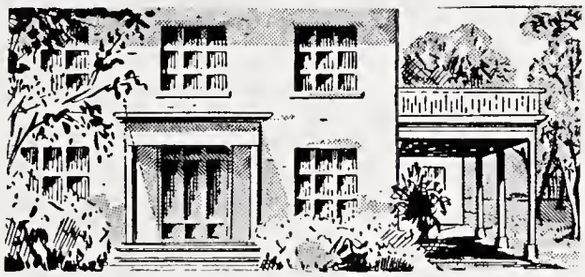

Ambulance and Funeral Service

CARLISLE
FUNERAL HOME

Home of the Tarboro
Mutual Burial Association
We Go Anywhere at Any Time
114 Pitt Street
Tarboro, North Carolina

ELECTRIC SERVICE SHOP

Main Street
Tarboro, North Carolina

MRS. W. E. WILSON

Manager of Milk Bar

Car Troubles Vanish at

BILL THOMPSON'S GARAGE

Route 1
Tarboro, North Carolina

TARBORO DRUG COMPANY

Your Walgreen Agency
Cut Rate Drugs

Compliments of

C. & W. EQUIPMENT COMPANY

Your John Deere Dealer

"A Feed and a Seed for every Need"
1245 Main Street

HAVENS FEED & SEED STORE

Tarboro, North Carolina

West St. James Street

WOOTEN'S BARBECUE

Tarboro, North Carolina

Congratulations
to
The Senior Class
of
1957

GENERAL PLYWOOD CORP.

Tarboro, North Carolina

LESLIE W. SHOOK
LENOIR G. SHOOK

Insurance of all Kinds
Howard Building - 119 East St. James
Dial 2232

Compliments of

JOEL'S TWIN STORES

Air Conditioned
South Main Street
Tarboro, North Carolina

Compliments of

BELK-TYLER'S

W C P S

A M - 760 F M - 104.3

"Your Coastal Plain Stations"

FAIRVIEW CUSTOM CLEANERS

Tarboro's Exclusive
Lustre-Sheen & Sta-Nu Plant
Dial 3755
Tarboro, North Carolina

For All Your
Drug Needs It's

MOORE'S

PHARMACY

The Rexall Store
in

Tarboro, North Carolina

B. AND M.
CHEVROLET

South Main Street

Tarboro, North Carolina

Good Luck to
The Seniors
of
1957

LONGS
MANUFACTURING
COMPANY, INC.

Phone 2126
Tarboro, North Carolina

SHILOH IMPLEMENT COMPANY

Case Dealers
Scotland Neck Highway
Tarboro, North Carolina

R. A. LINDSEY & COMPANY

R. A. Lindsey-Mary Leggett McDowell
Insurance of Every Description
106 St. James St. Phone 2416
Tarboro, North Carolina

WESTERN AUTO
ASSOCIATE STORE

F. E. Allred, Owner
"The Home of Wizard Appliances"
Tarboro, North Carolina

"The Home of Quality Furniture"

J. E. SIMMONS

Tarboro, North Carolina

Compliments of

EDGECOMBE MOTORS

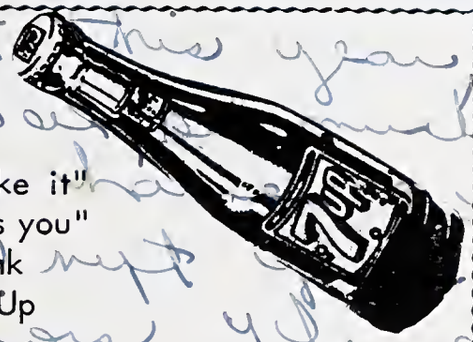

"You like it"
"It likes you"
Drink
7 - Up

SEVEN-UP BOTTLING COMPANY

EDGECOMBE
HOMESTEAD
AND LOAN
ASSOCIATION

Phone 2184
422 Main Street
Home - Savings

Tarboro, North Carolina

WAINWRIGHT AUTO CLINIC

Main Street
Phone 2307
Tarboro, North Carolina

Dy, May God bless you and guide you through all the rest of your days, and may we always be as good of friends as better, until we die, because in my past that's what will have to happen, it breaks us up. I say as you are and I think you might get "him". That's my love luck + happiness, (Magdalene)

D—, I want you to know I meant every word of this, it wasn't a lot of "hogwash". And of course I didn't say everything I wanted to, it would have taken the whole book.

Esso Service GLASSOW & THOMPSON 100 Main Street Dial 2976	WILLIAMS 5 & 10 Main Street Tarboro, North Carolina
SAWYER GROCERY 801 St. James Street	MARTIN HOME & AUTO SUPPLY "Best in Quality" Tarboro, North Carolina
See BRAXTON WORSLEY for "Best in Insurance"	Compliments of EDGECOMBE BEAUTY SHOP
"For the Best in Flowers" CREECH FLORIST	Eat the Best at GIBBS
"Best in Clothes" Shop at SUGAR'S	 NED SMITH Head Janitor
FOUNTAIN and PATTERSON Main Street Tarboro, North Carolina	

Man that's what is gone!!!

P.S.

Jean,

I hope you notice how small I'm writing, (this is just for you). We haven't known each other even a year, but I don't believe two girls ever had more fun together than we, especially last summer. (Lmao!) I guess we owe our friendship to ~~it's~~ when we got cigarettes, since that's when we started being friends. We sure had a good time last summer didn't we? That was a silly statement, being as we haven't referred it but a million + 1 times. I only hope this summer is as good.

It's a shame we can't ~~be~~ couldn't have classes together, cause ~~you~~ we sure could raise "some what" (gang way) can't we. Maybe it's a good thing we didn't ~~bring~~ as how we want to pass. Besides I guess Band is enough, I think it's funny how we always manage to stay together on the back row, (if you know what I mean). I can't wait until next year, I have a feeling we're going to have a real better time than last year, if that's possible.

Well, so much for the "remember when's" we can discuss those when we spend the night together, as if we didn't.

What I want most to say to you is sometimes I know I act stupidly funny about boys and things like that. But I don't want you to ever feel bad about it because I don't mean it as much as I seem (I know that now) I wouldn't have any thing happen to our friendship for the world as you really "realize" I think it's wonderful to be as pretty, and have such a nice figure + popularity, and still be as sweet (I mean as you are) I hope every good thing in the world happens to you, you certainly deserve it. And don't "worry" you know, you have more friends + respect than any girl I know

Dear Golden,

Golden I don't know what I would have done without you this year. If I couldn't have talked to you I don't know what I would have done. I always feel like what I say to you about you know who what go any faither.

Just think we will be Seniors!! next year. That sure sounds funny doesn't it? I'm looking forward to going to school with you next year and boy when we get through with New York it wont be anything left of it.

If there is anything I can ever do for you please don't hesitate to ask me and I will do my best to help you in anyway that I can.

I know you get tired of hearing me talk about him but next year he won't be here and I know you will be glad. I don't know what I will do because I doubt that I will ever see him again but I love him so much that if I know he is happy and isn't hurting himself I think I can take it alot better than the [illegible] way.

I know you [illegible] life is going to work O.K. for you because

May 30 - 1957

Dear JoAnn!

Words can never say how much I've enjoyed being in classes with you this year. I think you are a very cute and sweet girl. Haven't we had fun in Bookkeeping this year? I only hope we have as much fun next year as we've had this year. Just think we will be "Sr" next year. Won't we be cute marching down that aisle? ha ha. In a way I'm glad we'll be seniors but certainly we are going to miss school when we leave. Well, JoAnn I know (nothing) else to say except, I hope you have a most ~~so~~ wonderful summer. (I know you will) Well, be good and remember I sure do think the world of you + "ill" always remember you

A Friend Forever

Ethel

C. T.

(J. C.)

(B. T.)

EDGECOMBE COUNTY MEMORIAL LIBRARY
3 3026 00210 7486